

# Delta Conveyance Map

## Bethany Alternative

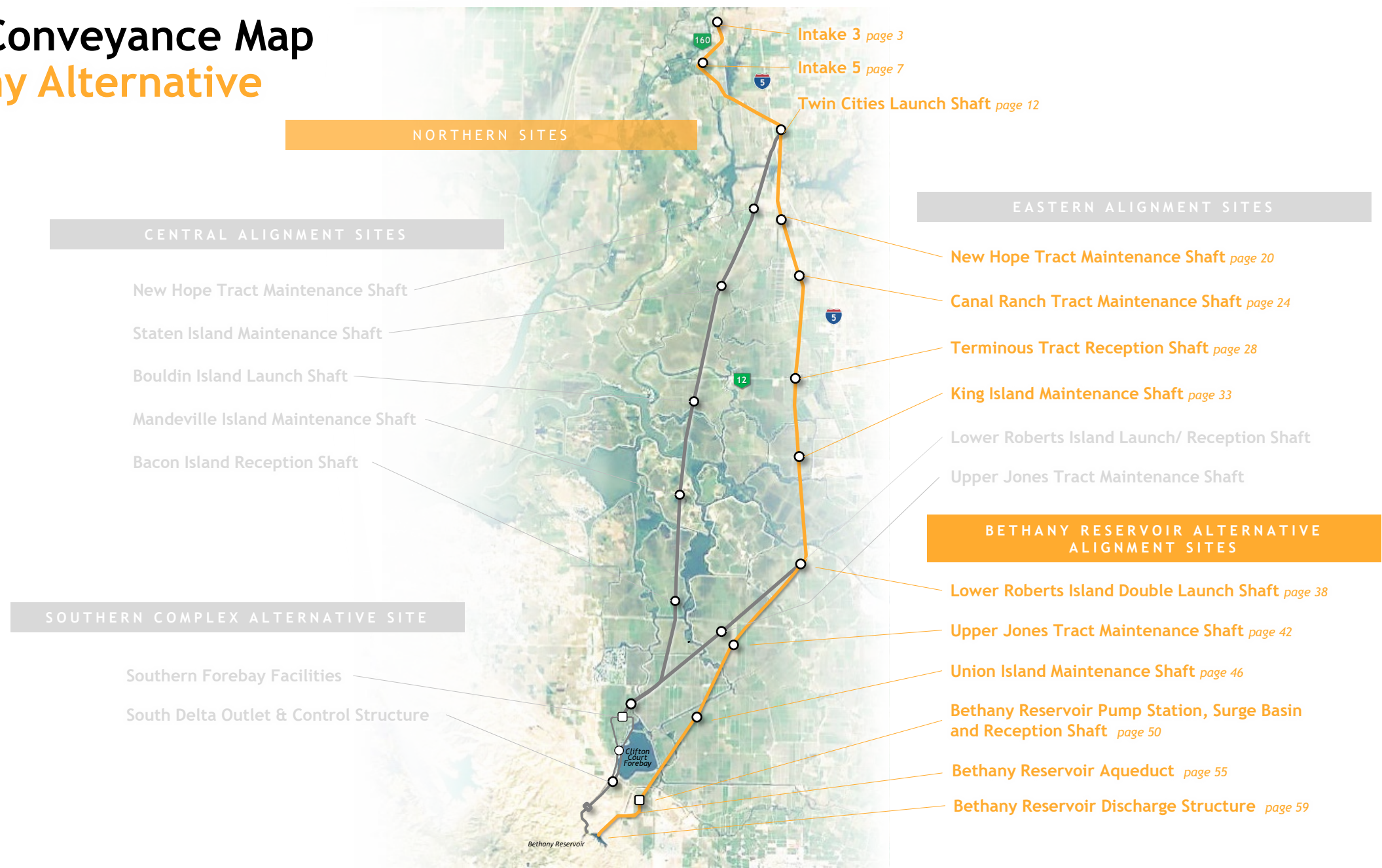

# Northern Sites

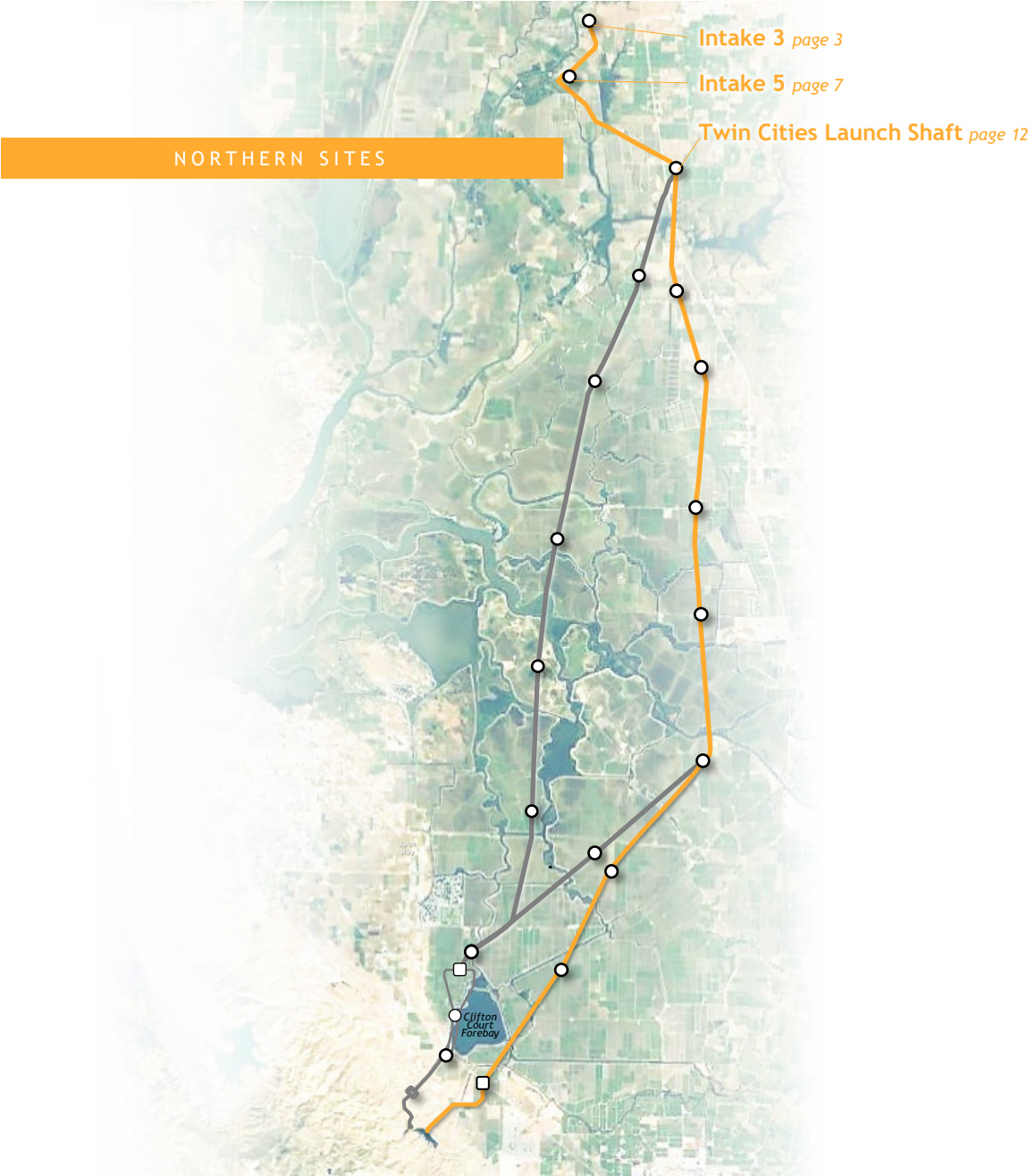



## Intake 3 Site Aerial, Construction Impact Area

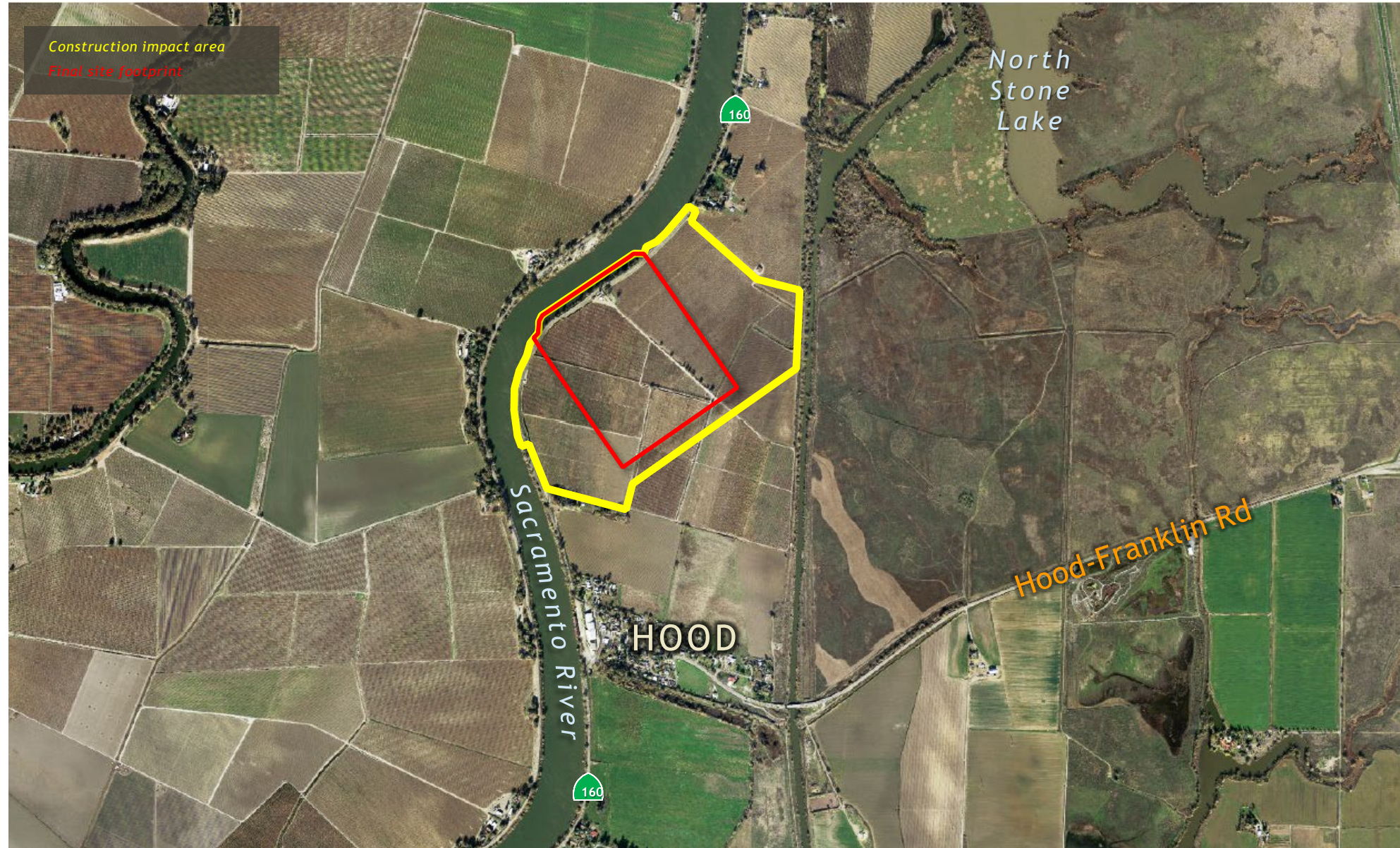



# Intake 3 Site Layout, Construction Impact Area

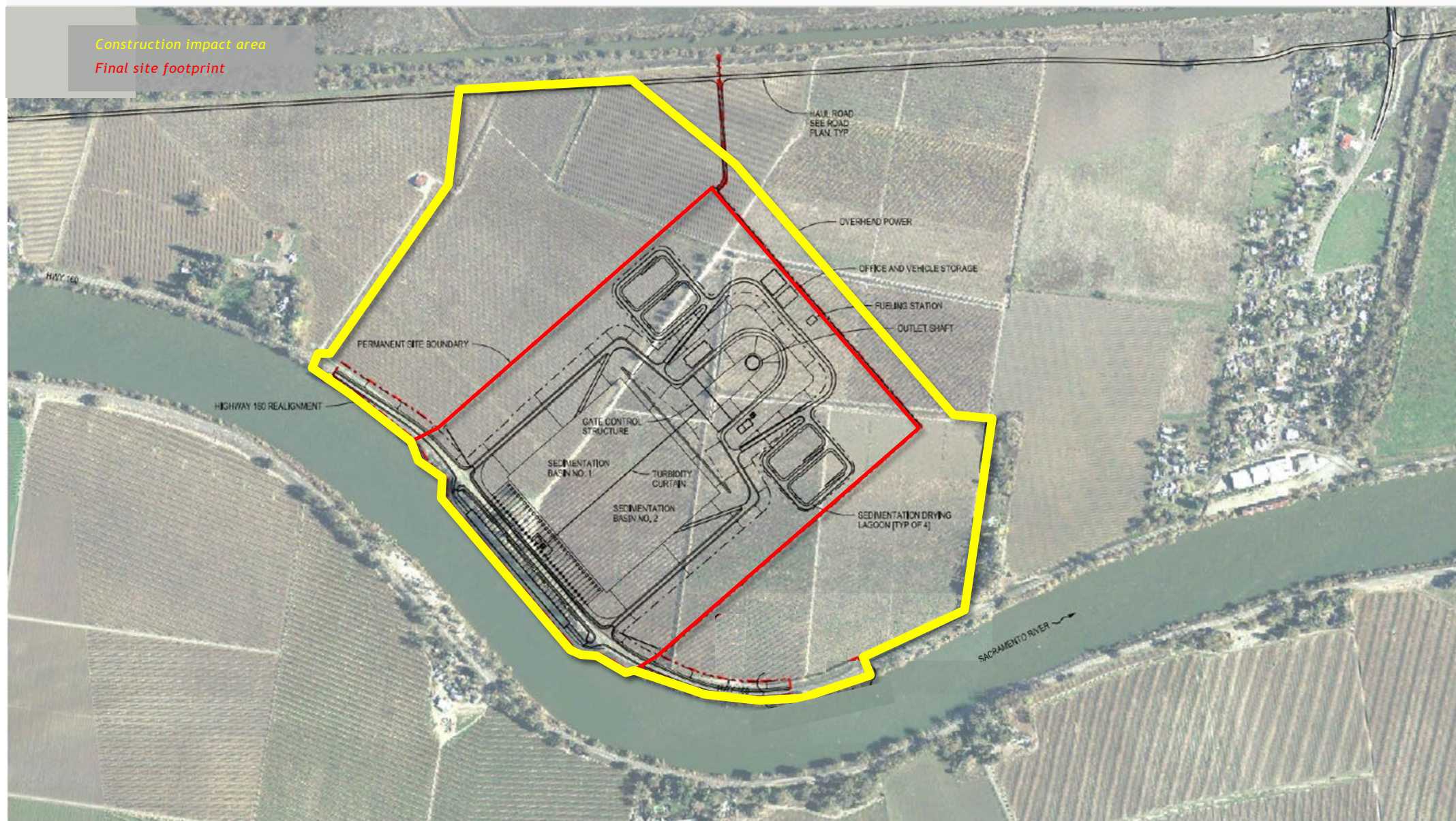



## Intake 3 Site Photos





## Intake 3 Site Access Routes





## Intake Typical, Rendering

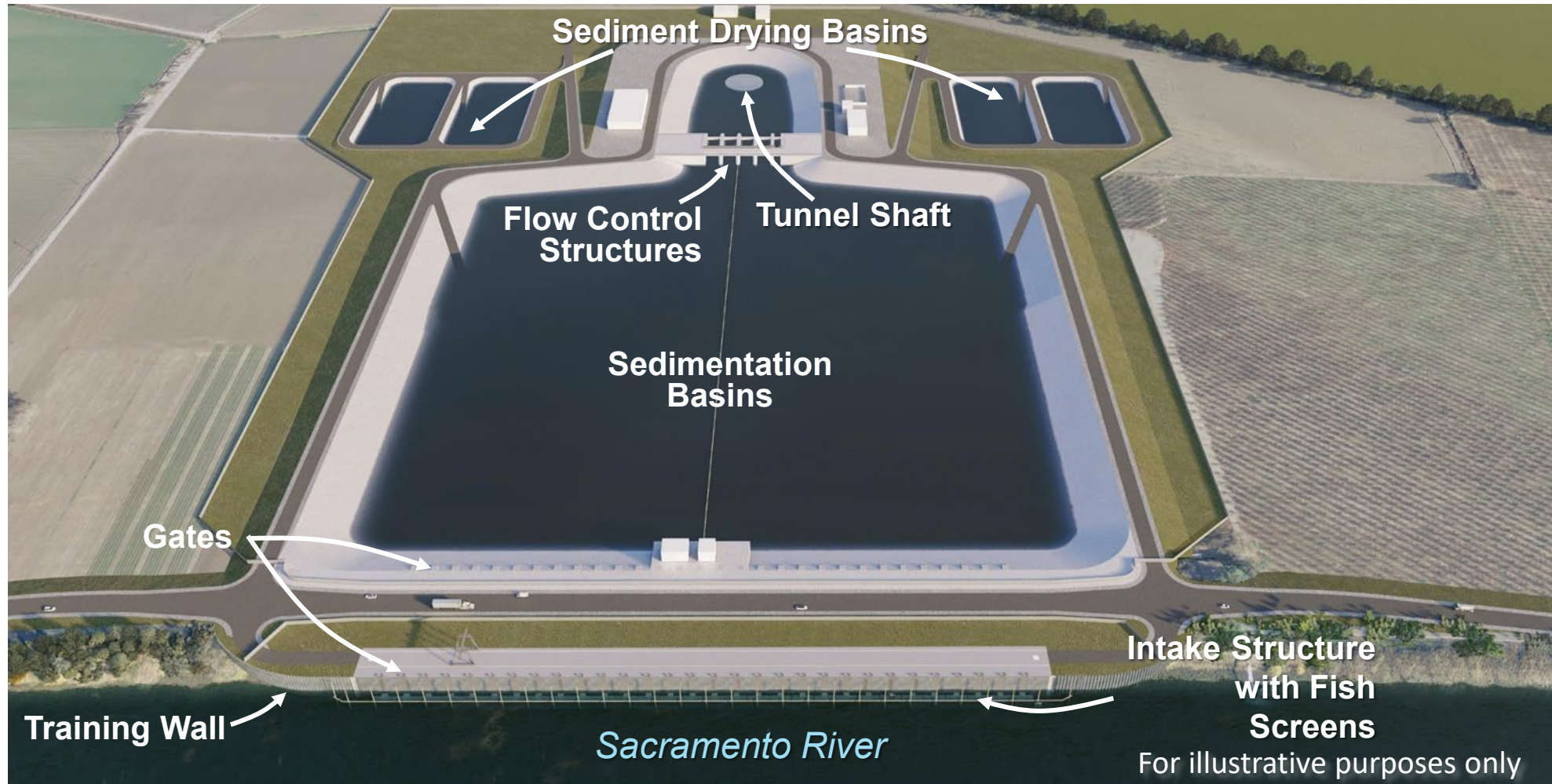



## Intake 5 Site Aerial, Construction Impact Area





# Intake 5 Site Layout, Construction Impact Area

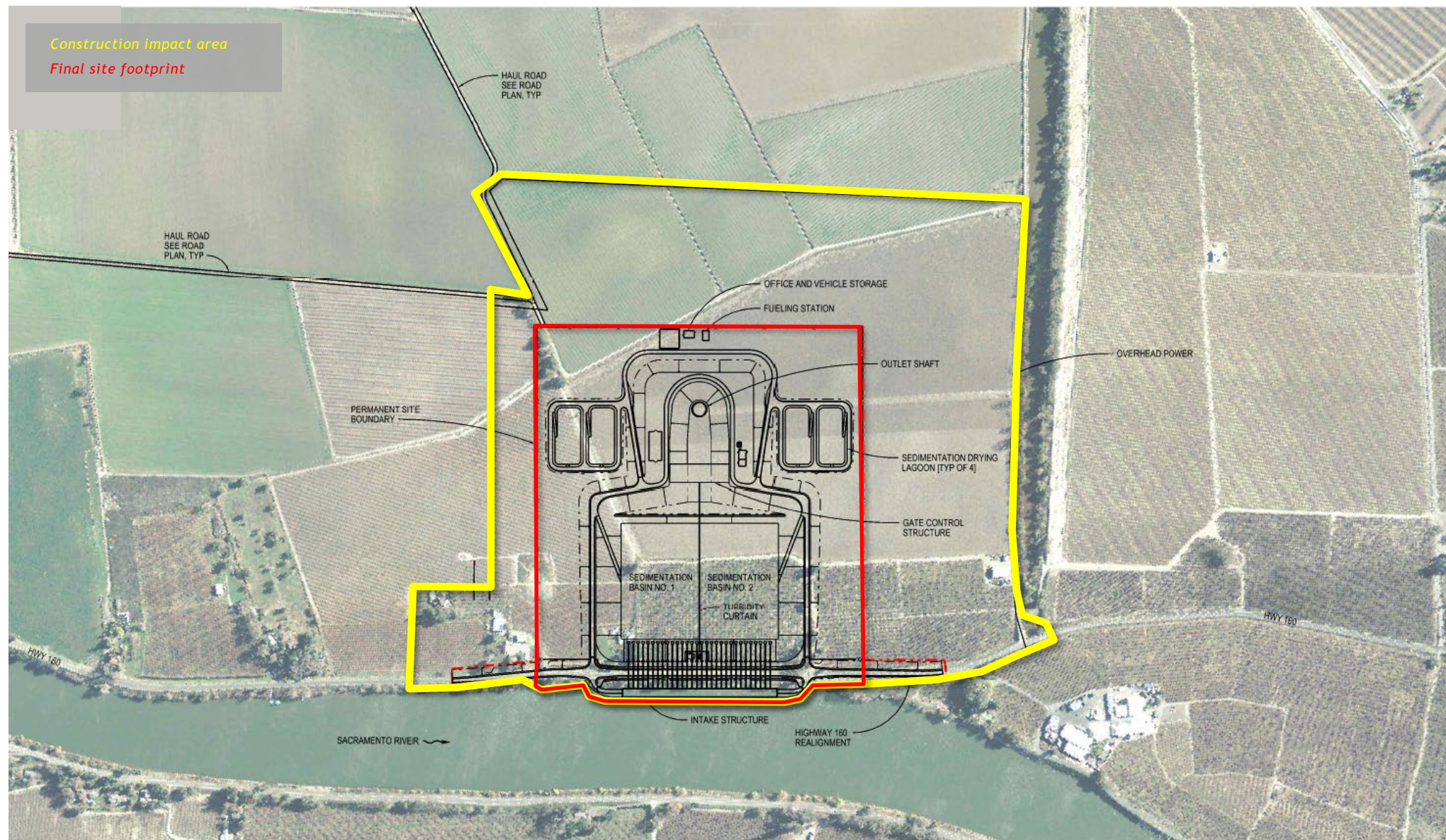



# Intake 5 Site Photos





# Intake 5 Site Access Routes

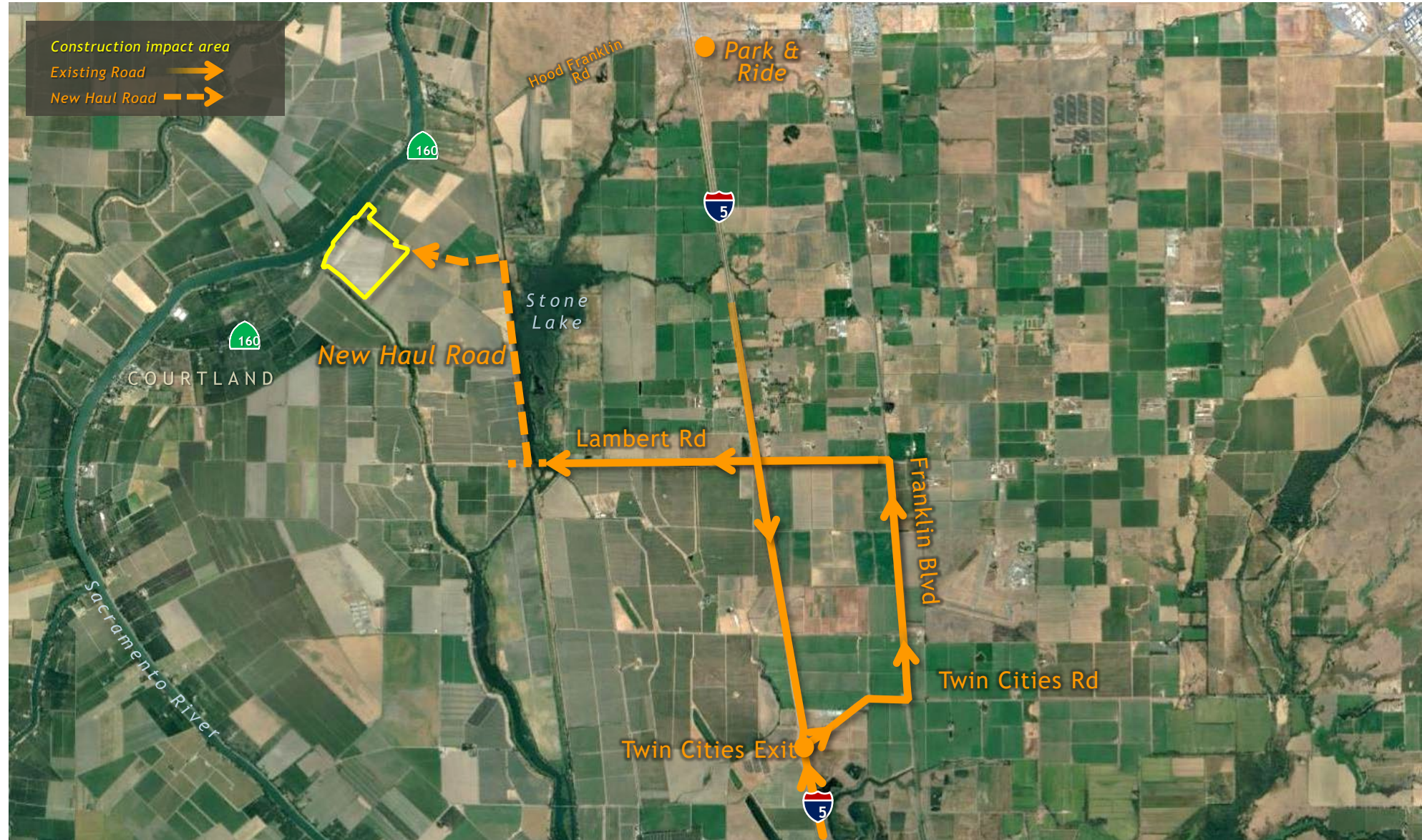



## Twin Cities Launch Shaft Site Typical, Rendering

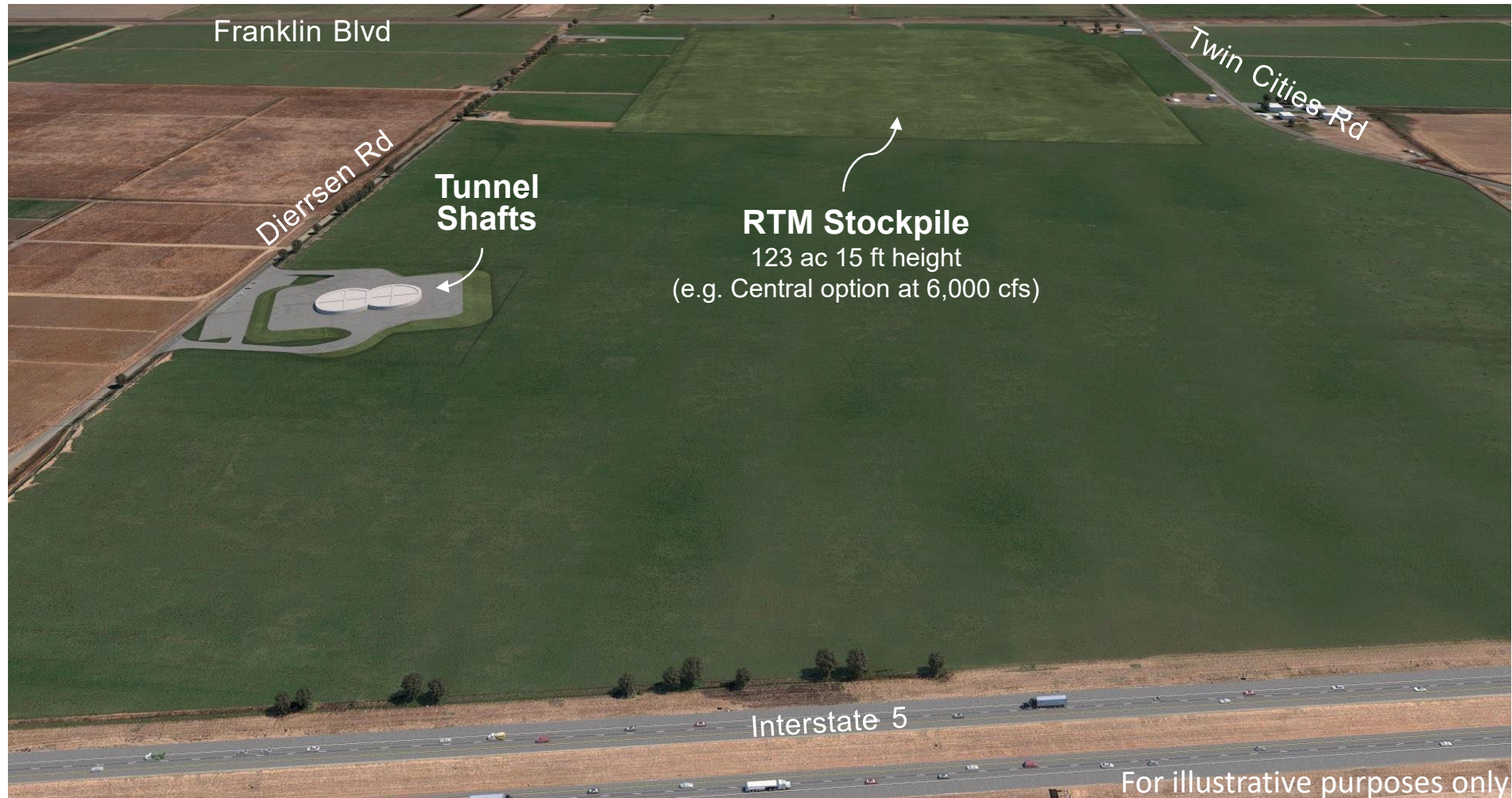



# Twin Cities Launch Shaft Site Aerial, Construction Impact Area

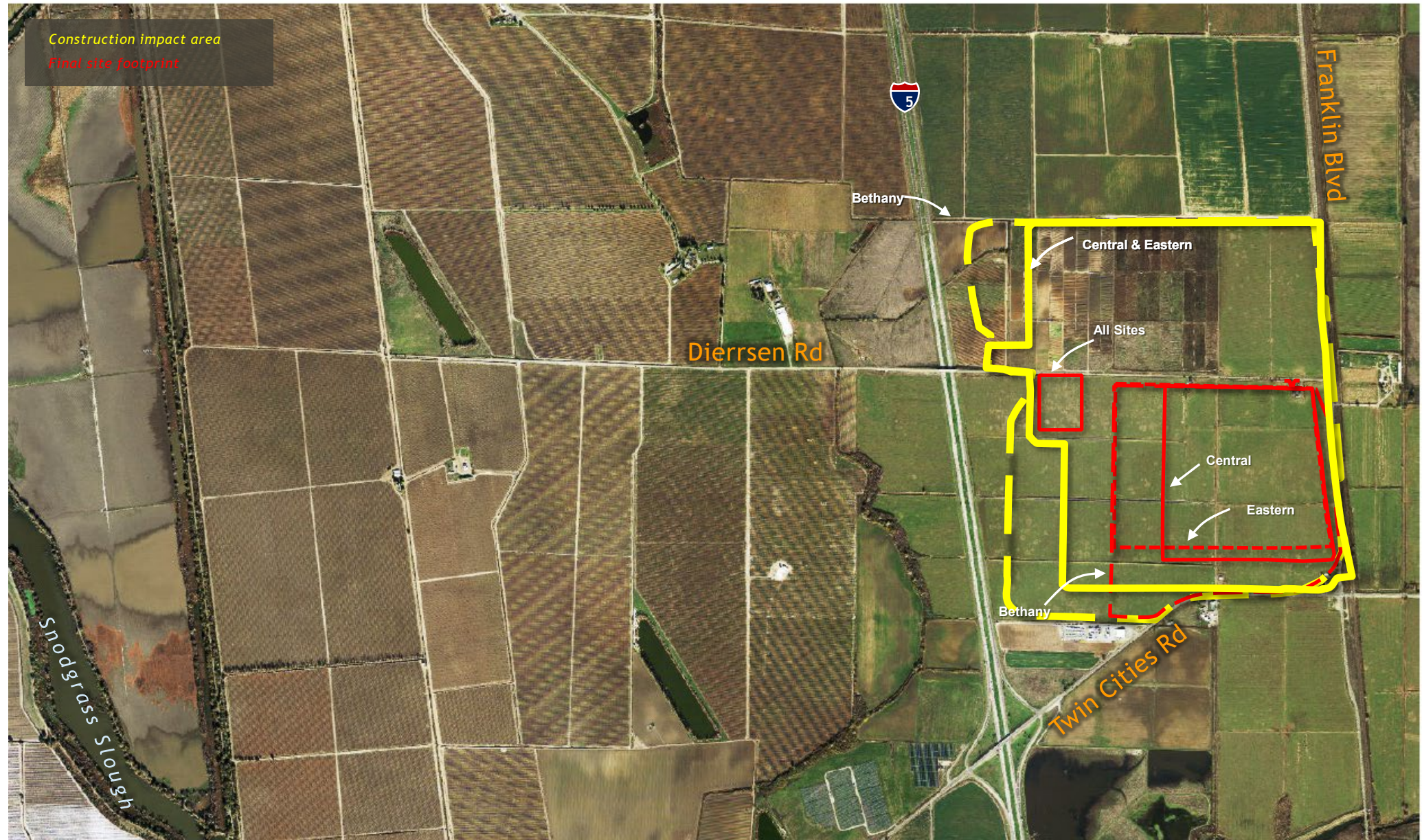







# Twin Cities Launch Shaft Site Layout, Construction Impact Area (Bethany)

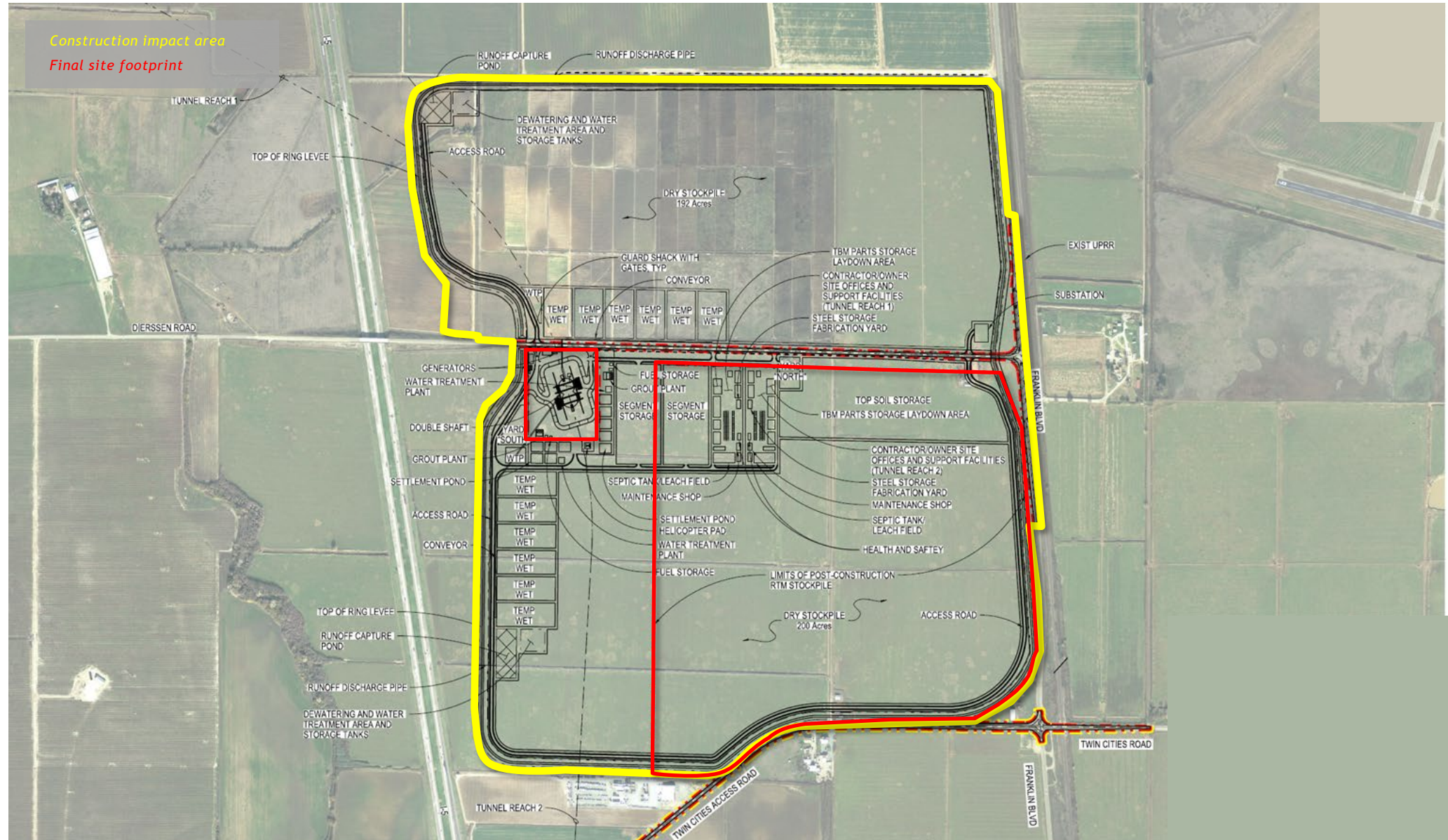



## Twin Cities Launch Shaft Site Photos



**Photo taken from East side Dierssen looking southeast**



**Photo taken from East side Dierssen looking northeast**



## Twin Cities Launch Shaft Site Access Routes (Central & Eastern)

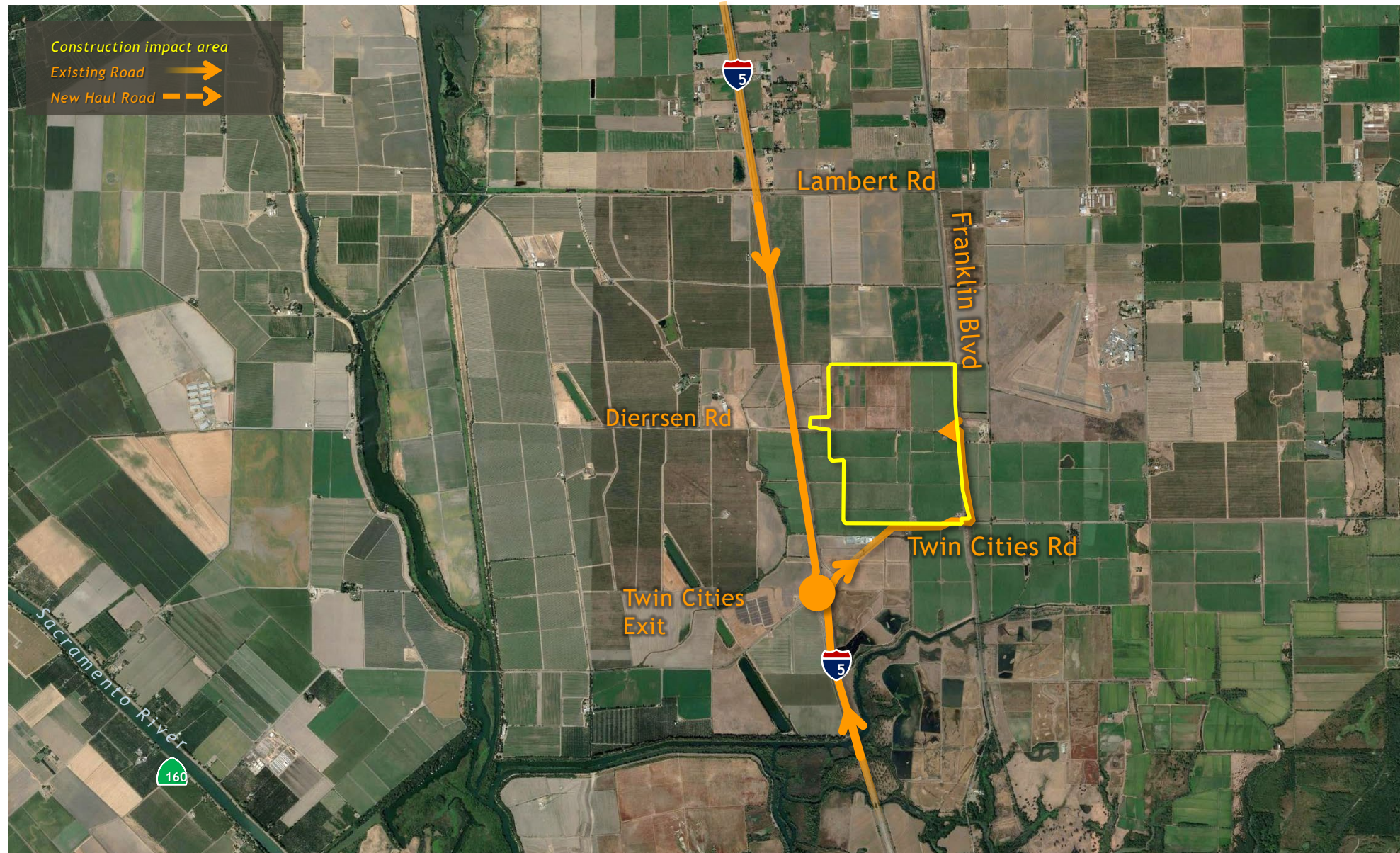



## Twin Cities Launch Shaft Site Access Routes (Bethany)

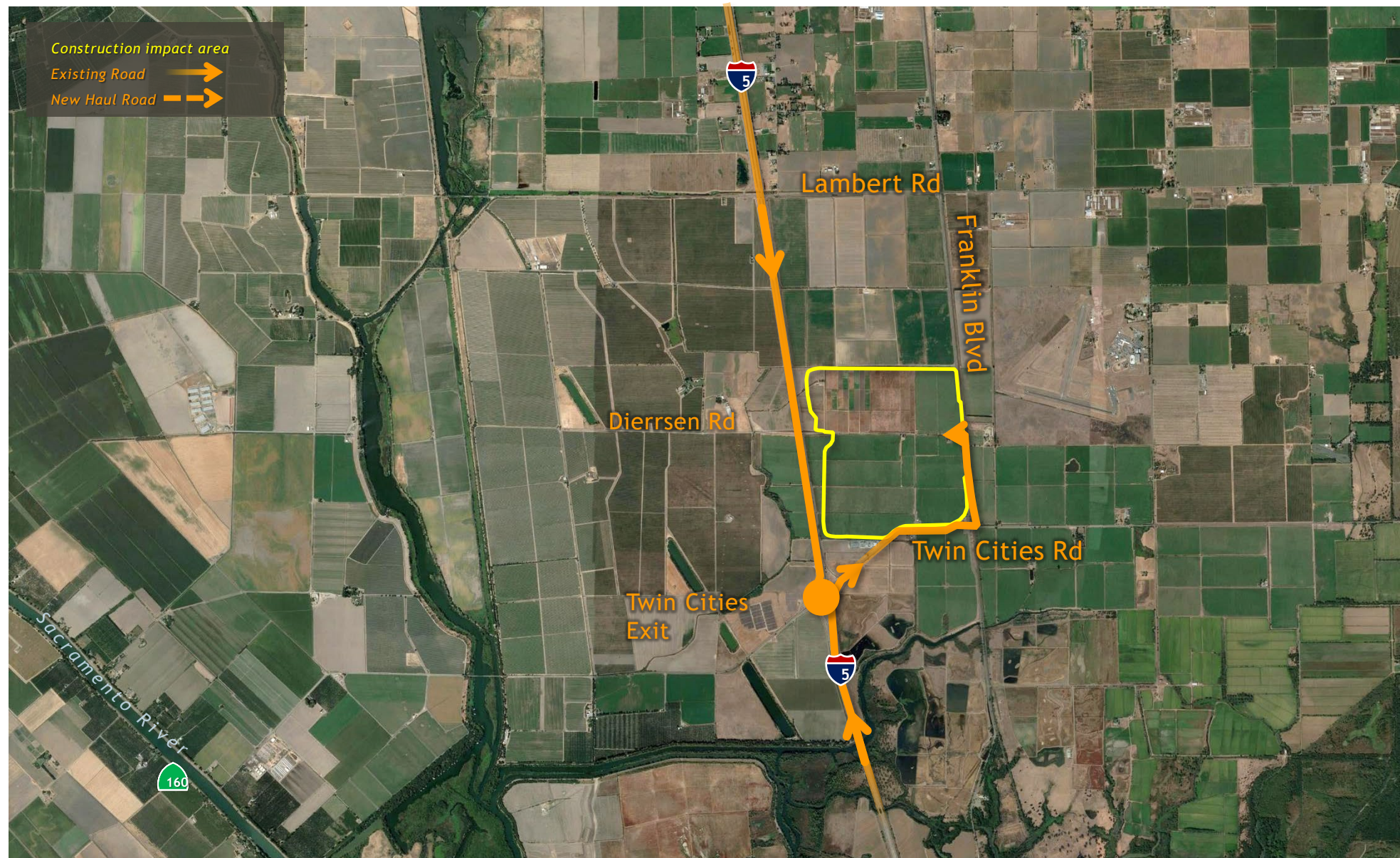



# Eastern Alignment Sites

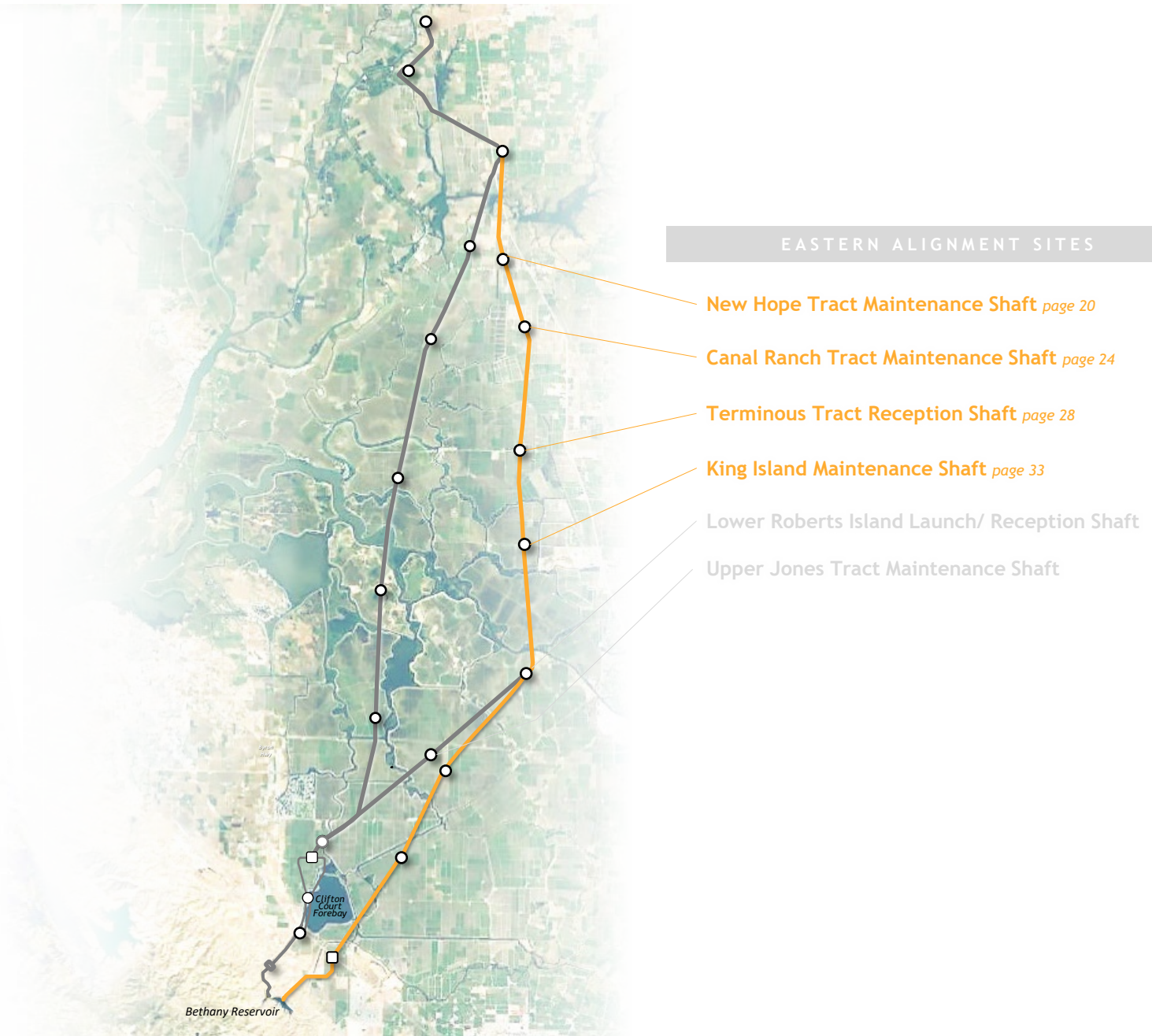



# New Hope Tract Maintenance Shaft Site Aerial, Construction Impact Area

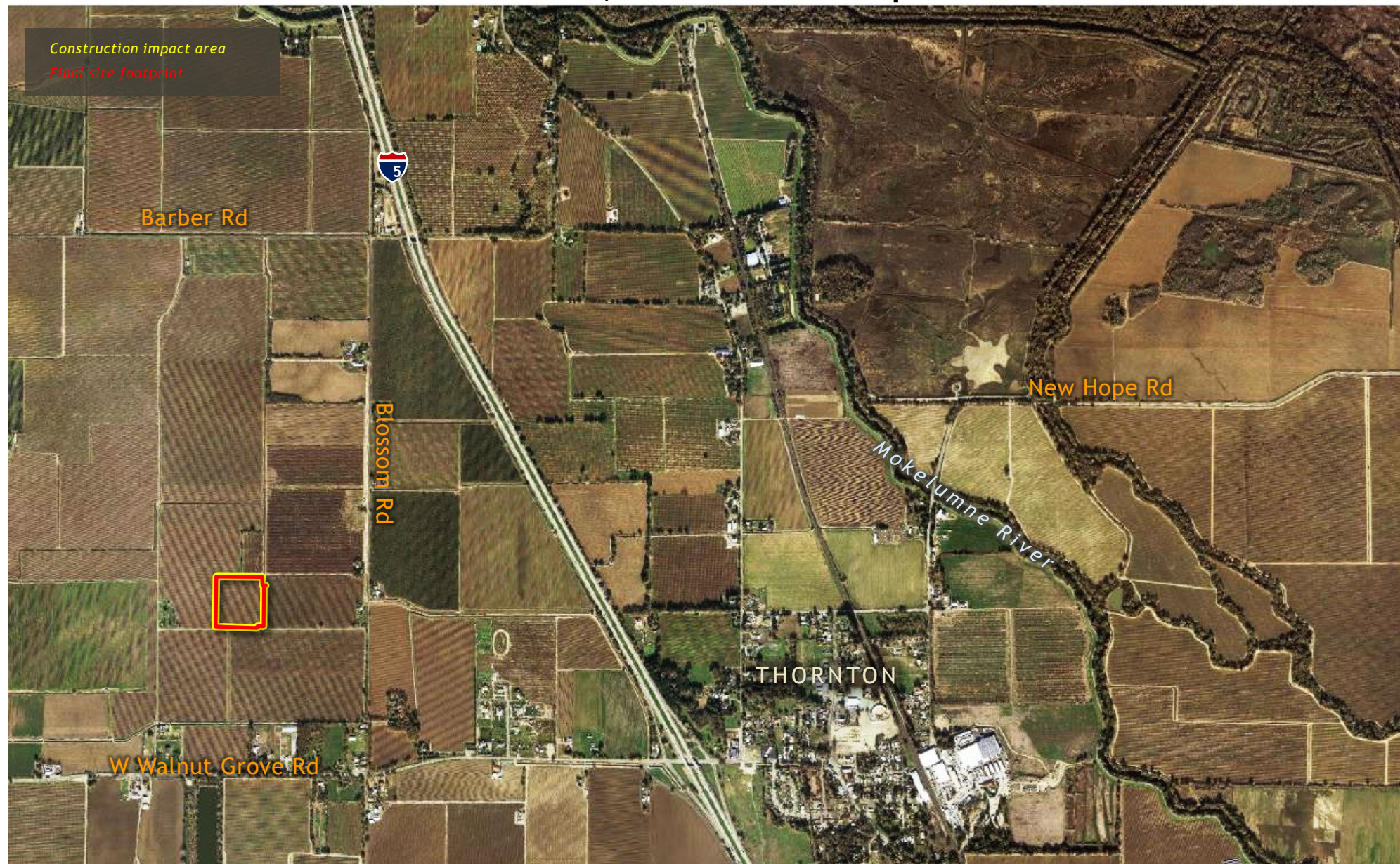



# New Hope Tract Maintenance Shaft Site Layout, Construction Impact Area

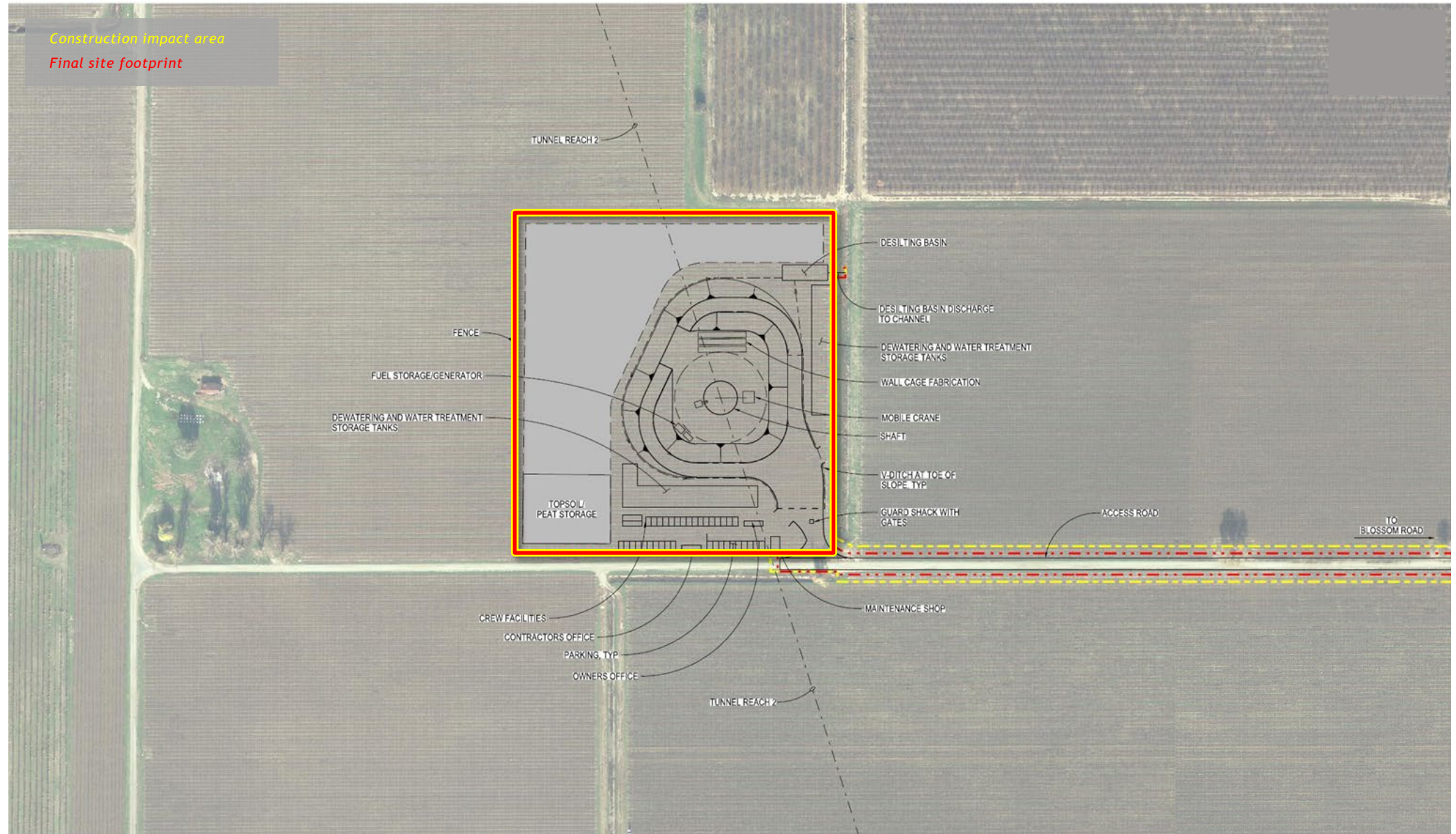



## New Hope Tract Maintenance Shaft Site Photos



Photos taken from Blossom Road looking westward





# New Hope Tract Maintenance Shaft Site





## Canal Ranch Maintenance Shaft Site Aerial, Construction Impact Area

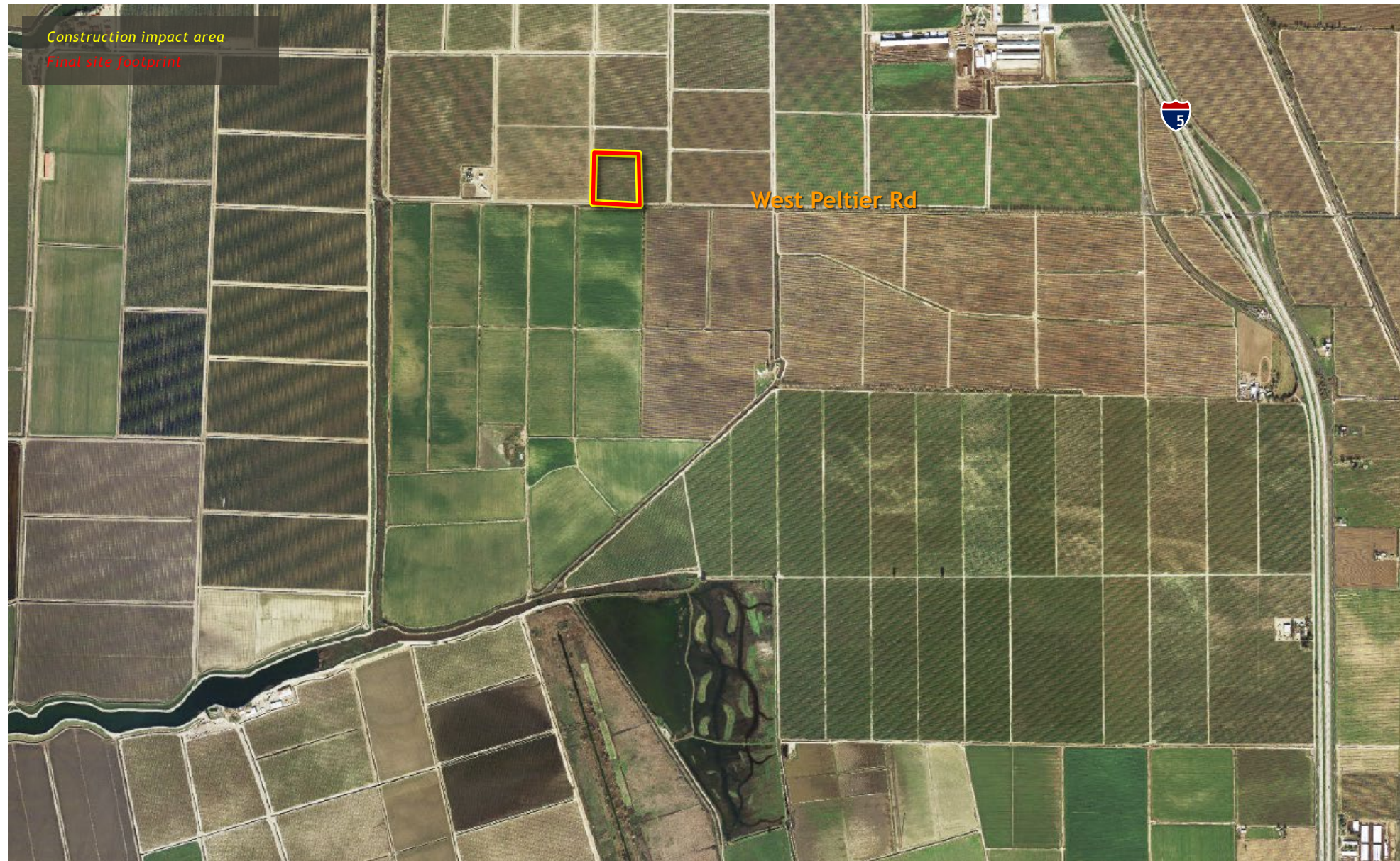



# Canal Ranch Maintenance Shaft Site Layout, Construction Impact Area

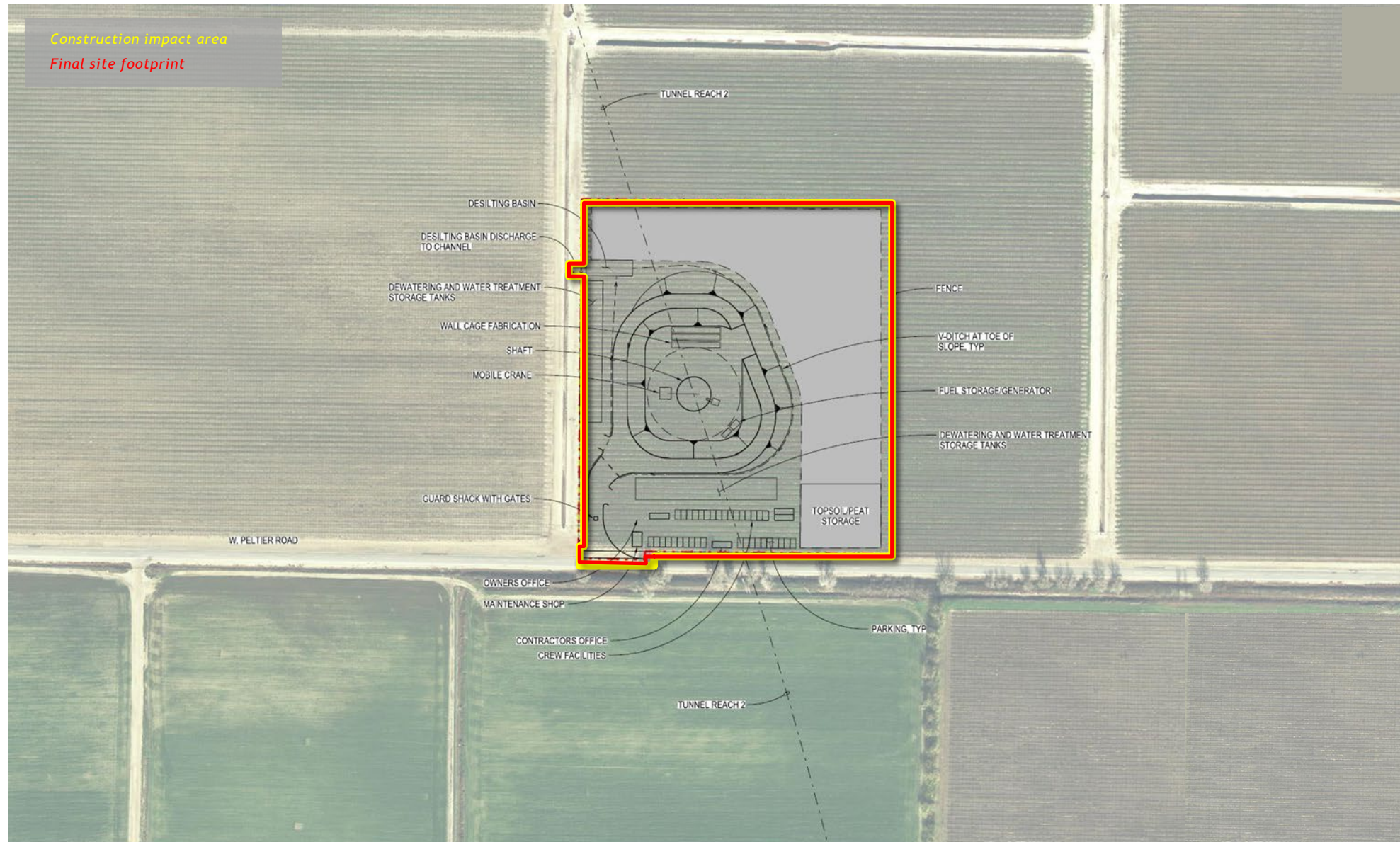



## Canal Ranch Maintenance Shaft Site Photos



**Photo taken from Peltier Road looking eastward**



## Canal Ranch Maintenance Shaft Site Access Routes

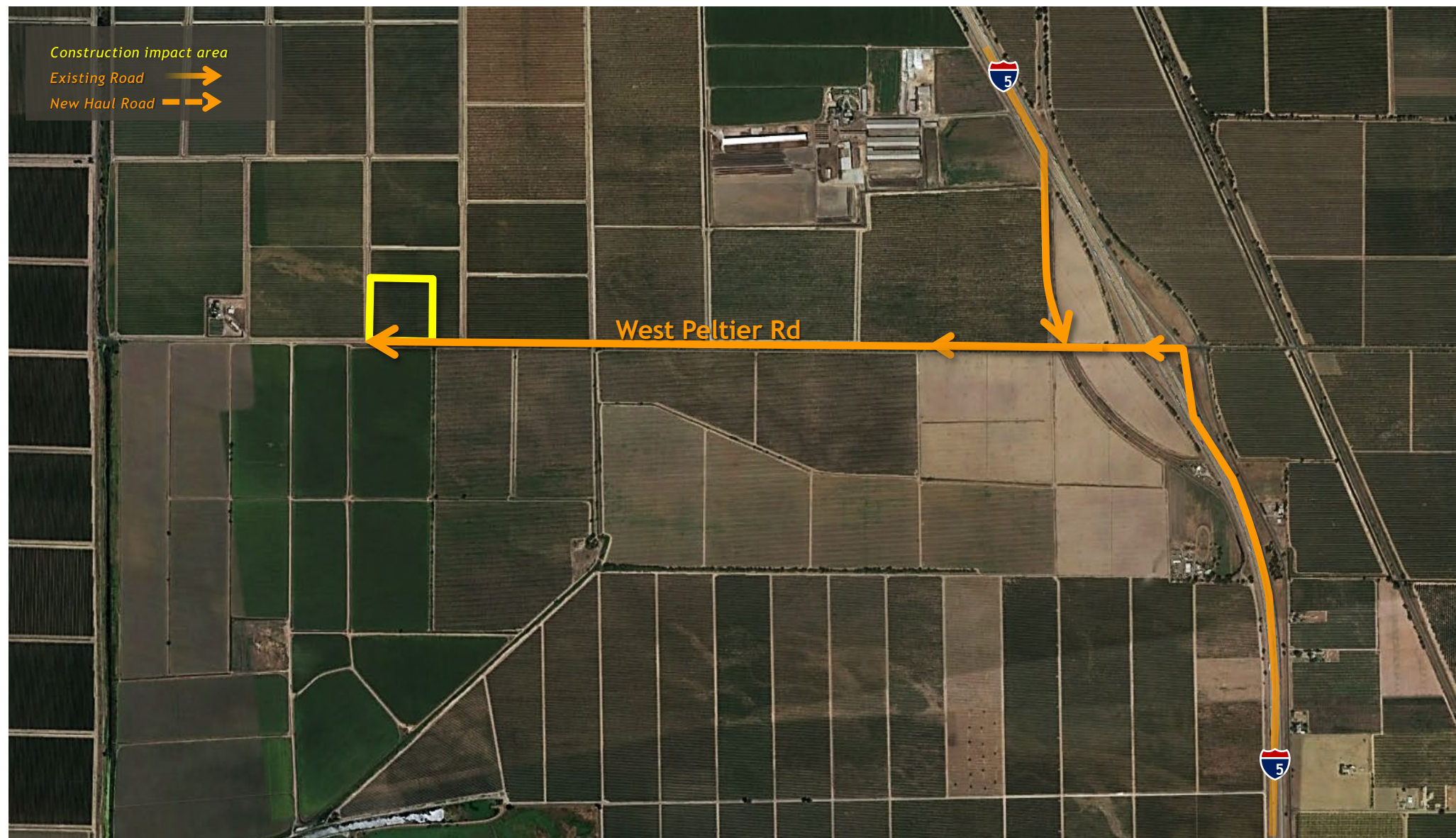



## Terminus Tract Reception Shaft Typical, Rendering

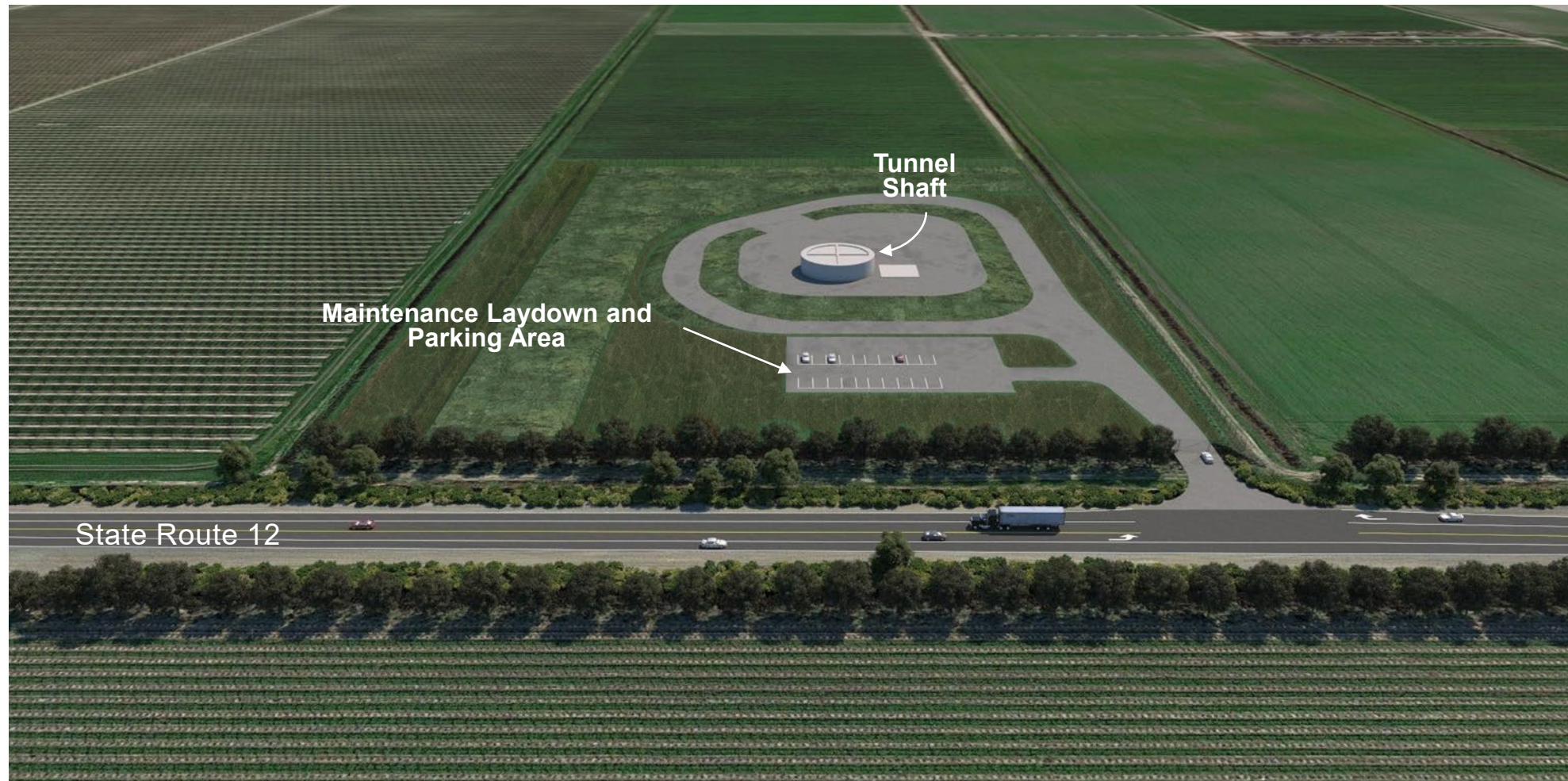



# Terminous Tract Reception Shaft Site Aerial, Construction Impact Area





# Terminus Tract Reception Shaft Site Layout, Construction Impact Area

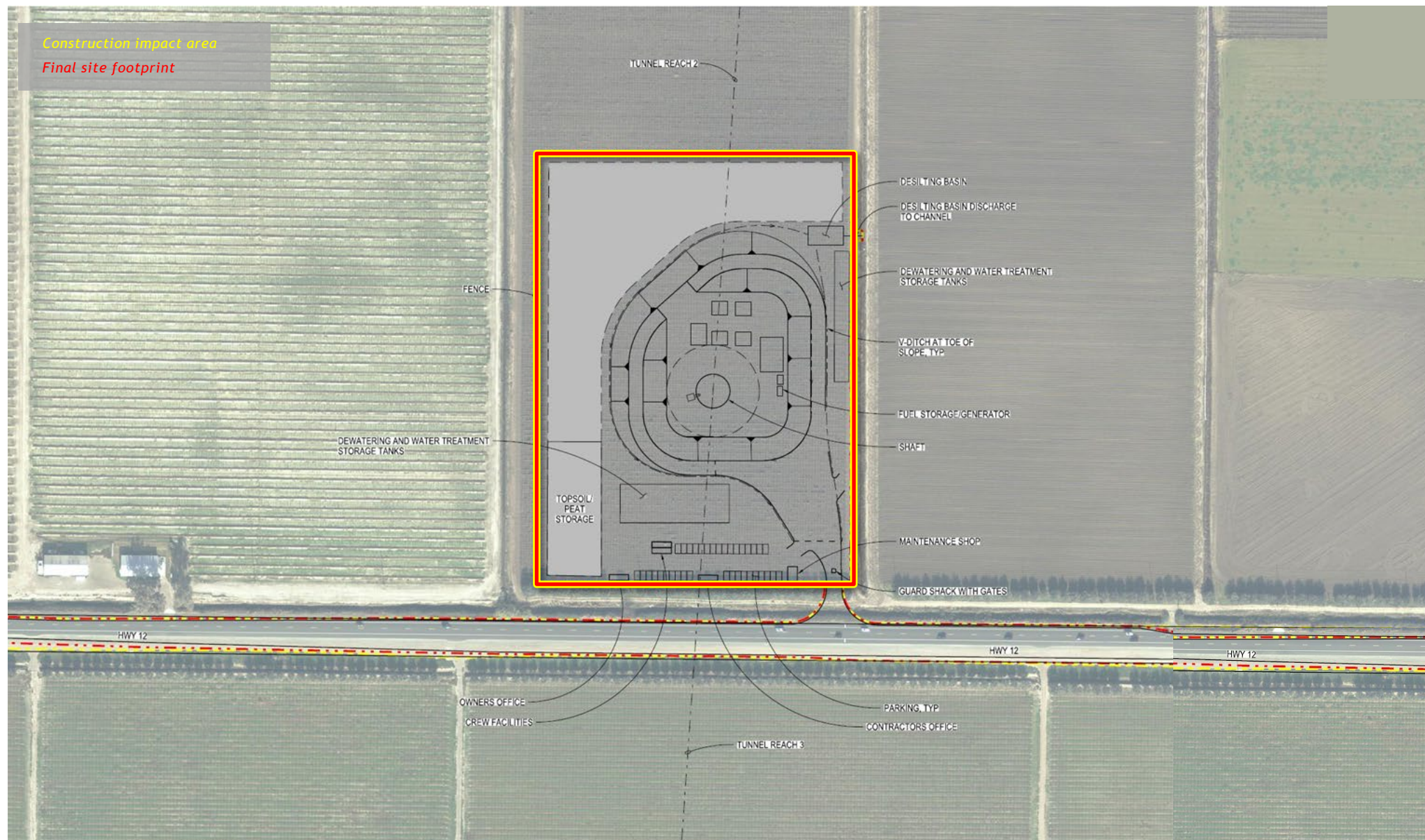



# Terminus Tract Reception Shaft Site Photos



Photos taken from Hwy 12 looking northeast



# Terminous Tract Reception Shaft Site Access Routes





# King Island Maintenance Shaft Site Aerial, Construction Impact Area





# King Island Maintenance Shaft Site Layout, Construction Impact Area

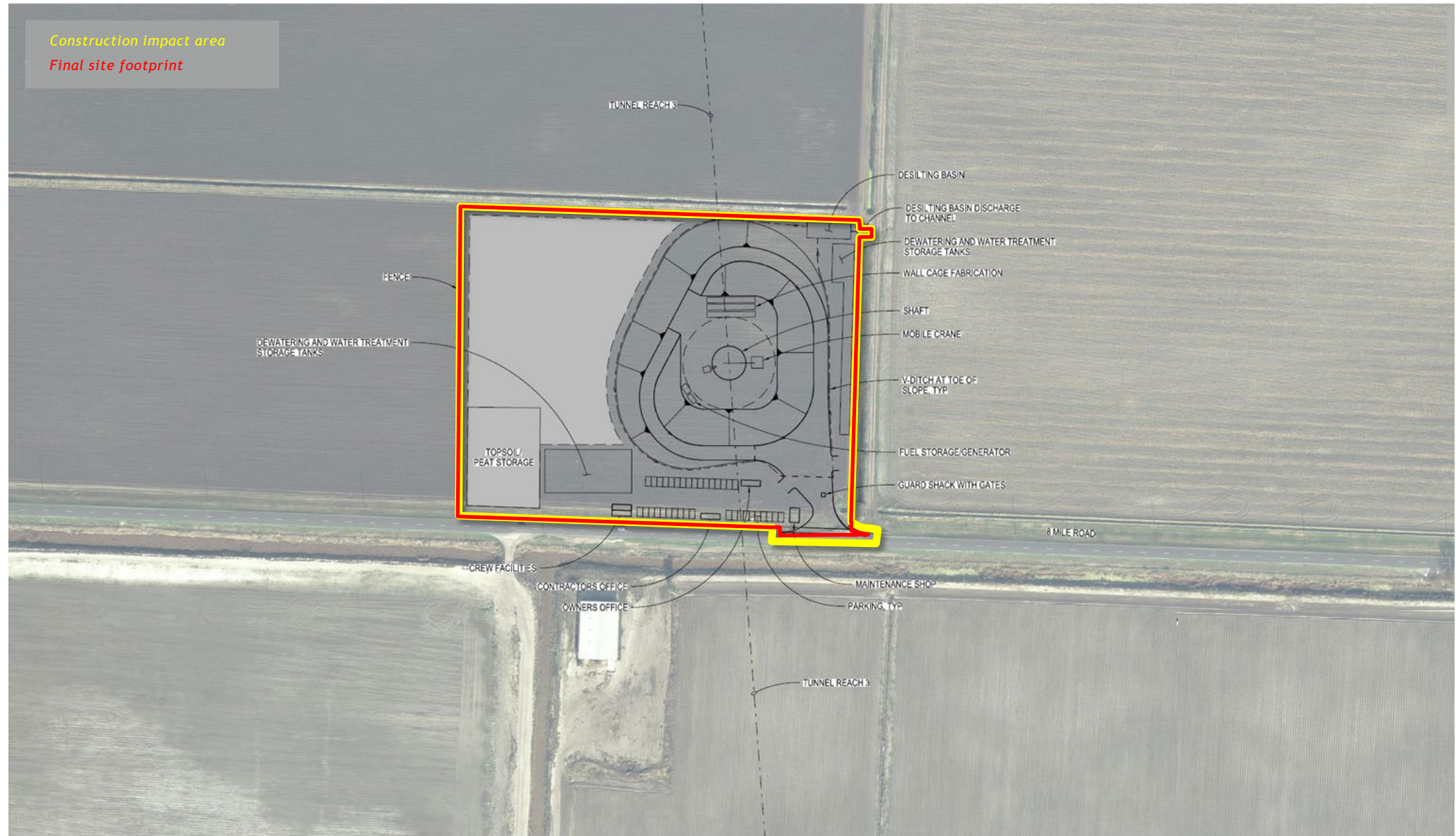



## King Island Maintenance Shaft Site Photos



**Photos taken from W 8 Mile Rd looking north**



# King Island Maintenance Shaft Site Access Routes





# Bethany Reservoir Alternative Alignment Sites



## BETHANY RESERVOIR ALTERNATIVE ALIGNMENT SITES

Lower Roberts Island Double Launch Shaft *page 38*

Upper Jones Tract Maintenance Shaft *page 42*

Union Island Maintenance Shaft *page 46*

Bethany Reservoir Pump Station, Surge Basin and Reception Shaft *page 50*

Bethany Reservoir Aqueduct *page 55*

Bethany Reservoir Discharge Structure *page 59*



## Lower Roberts Island Double Launch Shaft Site Aerial, Construction Impact Area

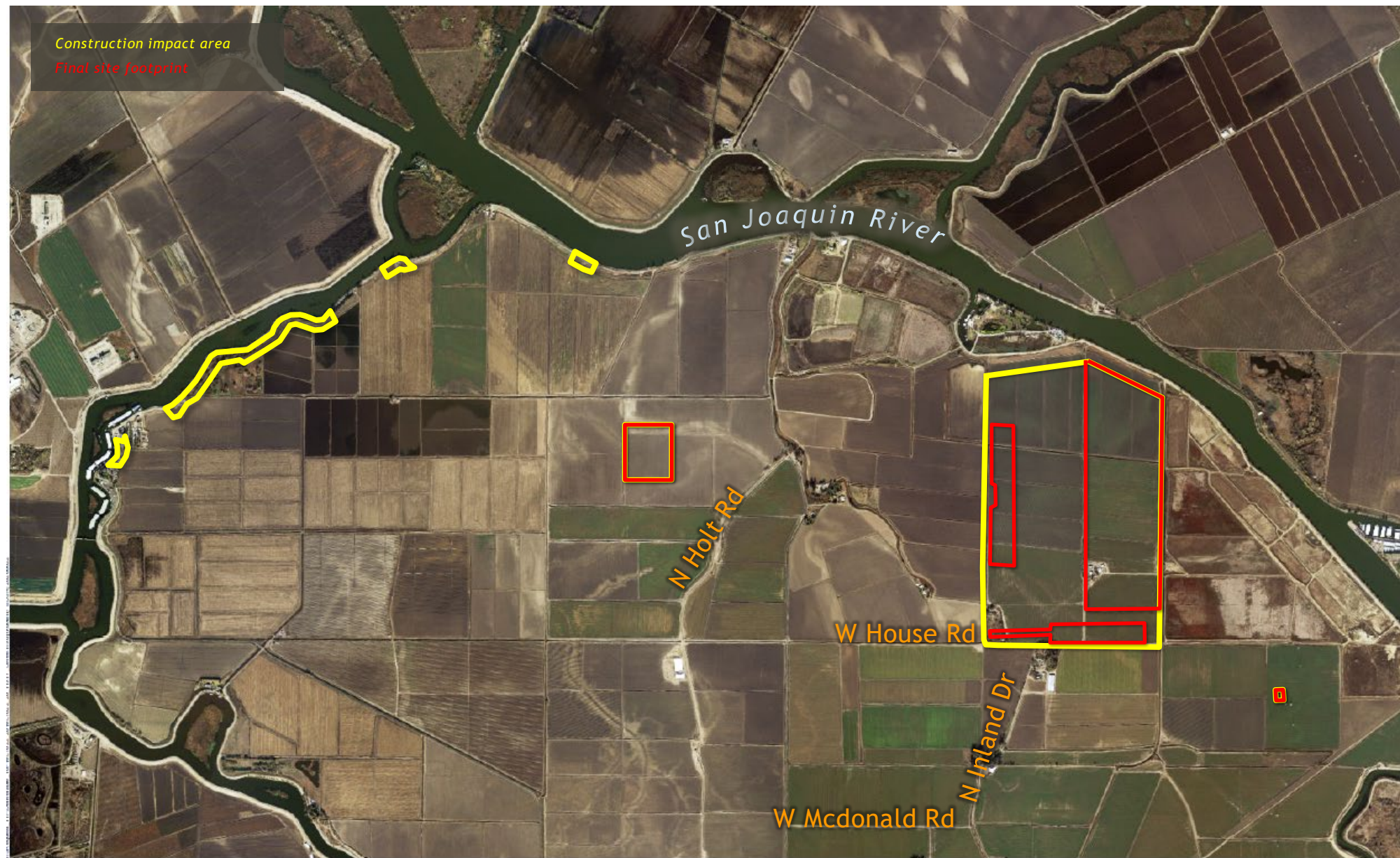



# Lower Roberts Island Double Launch Shaft Site Layout, Construction Impact Area

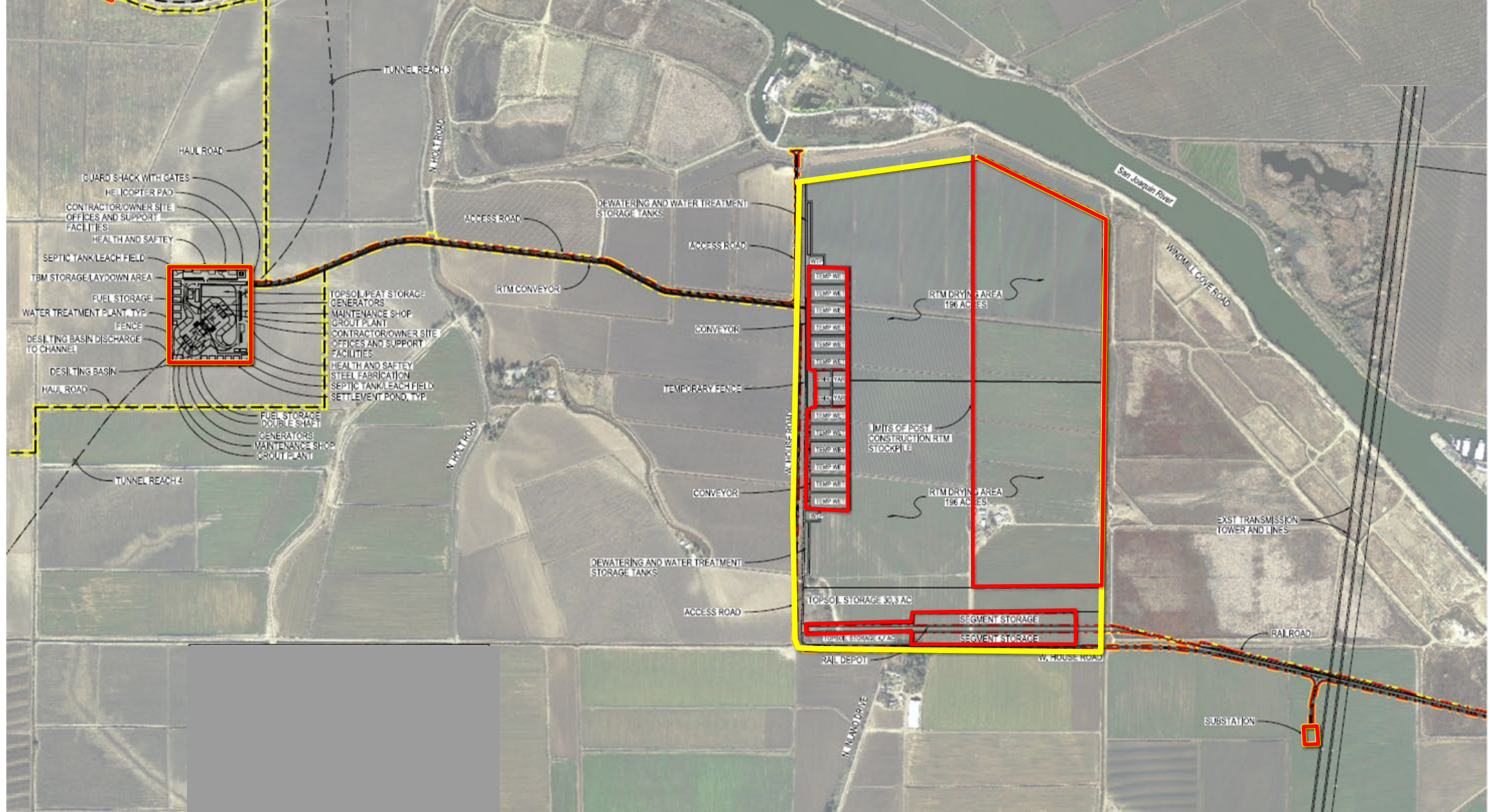



## Lower Roberts Island Double Launch Shaft Site Photos



Photos taken from N Holt Road looking westward



# Lower Roberts Island Double Launch Shaft Site Access Routes

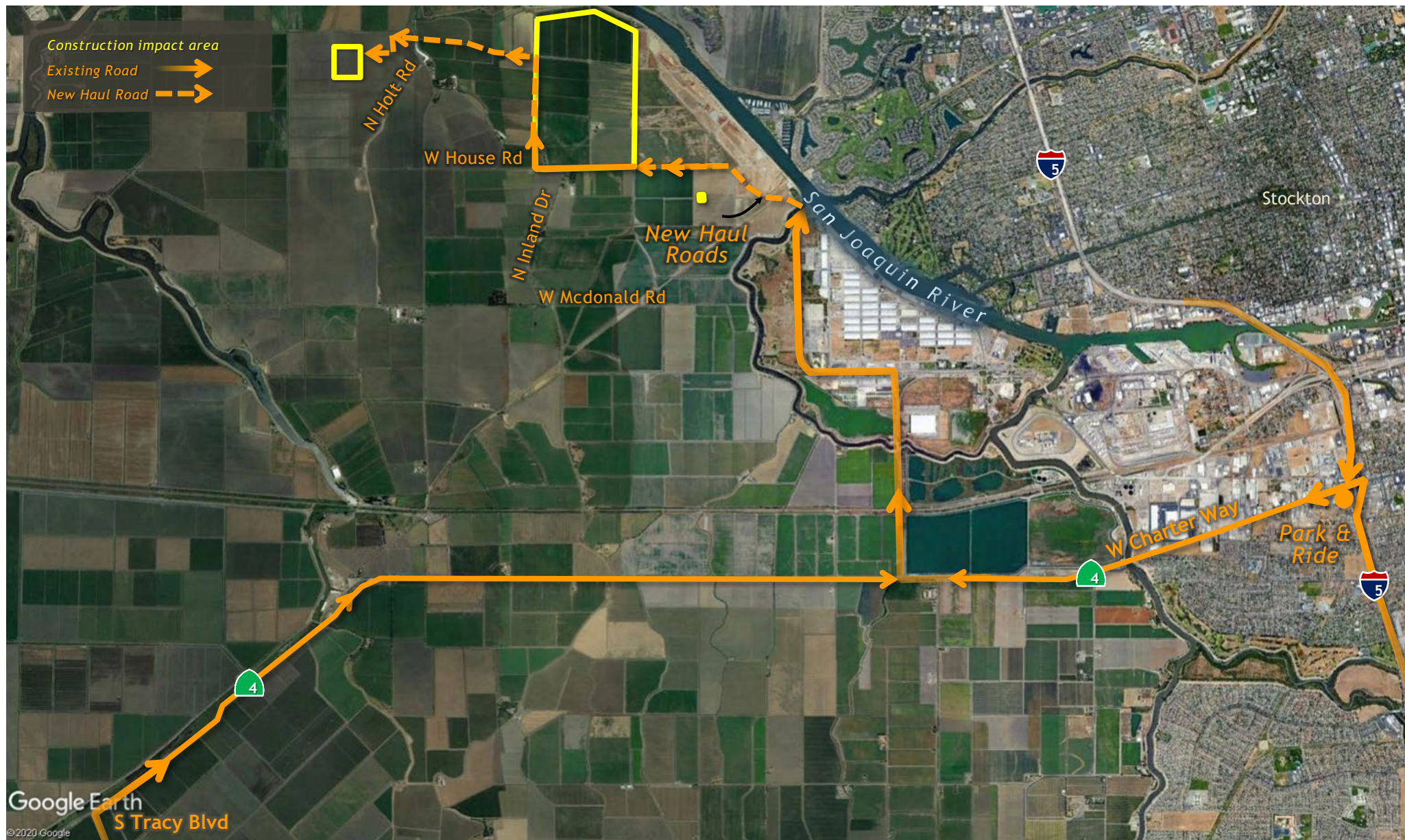



# Upper Jones Maintenance Shaft Site Aerial, Construction Impact Area





# Upper Jones Maintenance Shaft Site Layout, Construction Impact Area

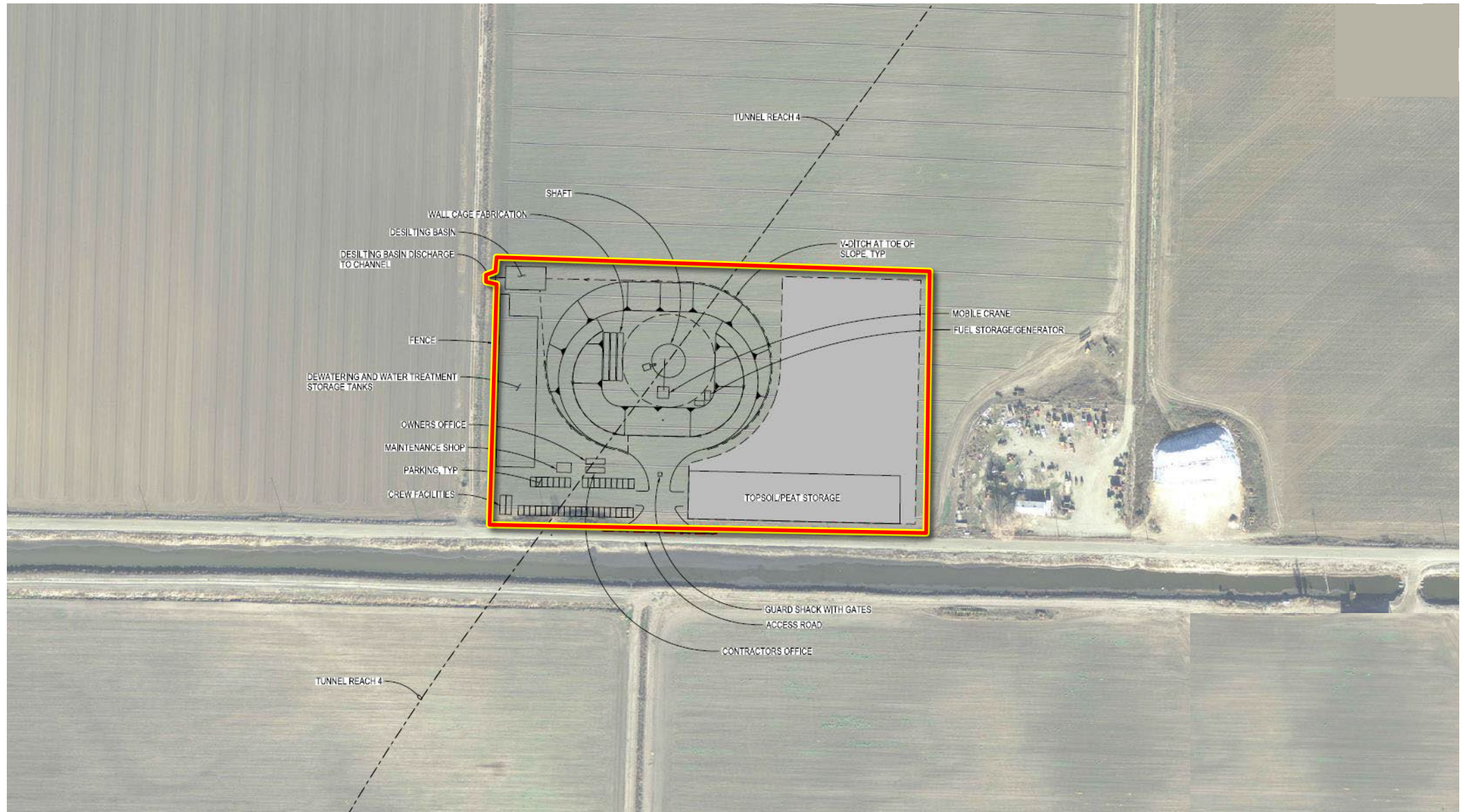



## Upper Jones Maintenance Shaft Site Photos



Photo taken from Bacon Island Road looking northeastern



# Upper Jones Maintenance Shaft Site Access Routes

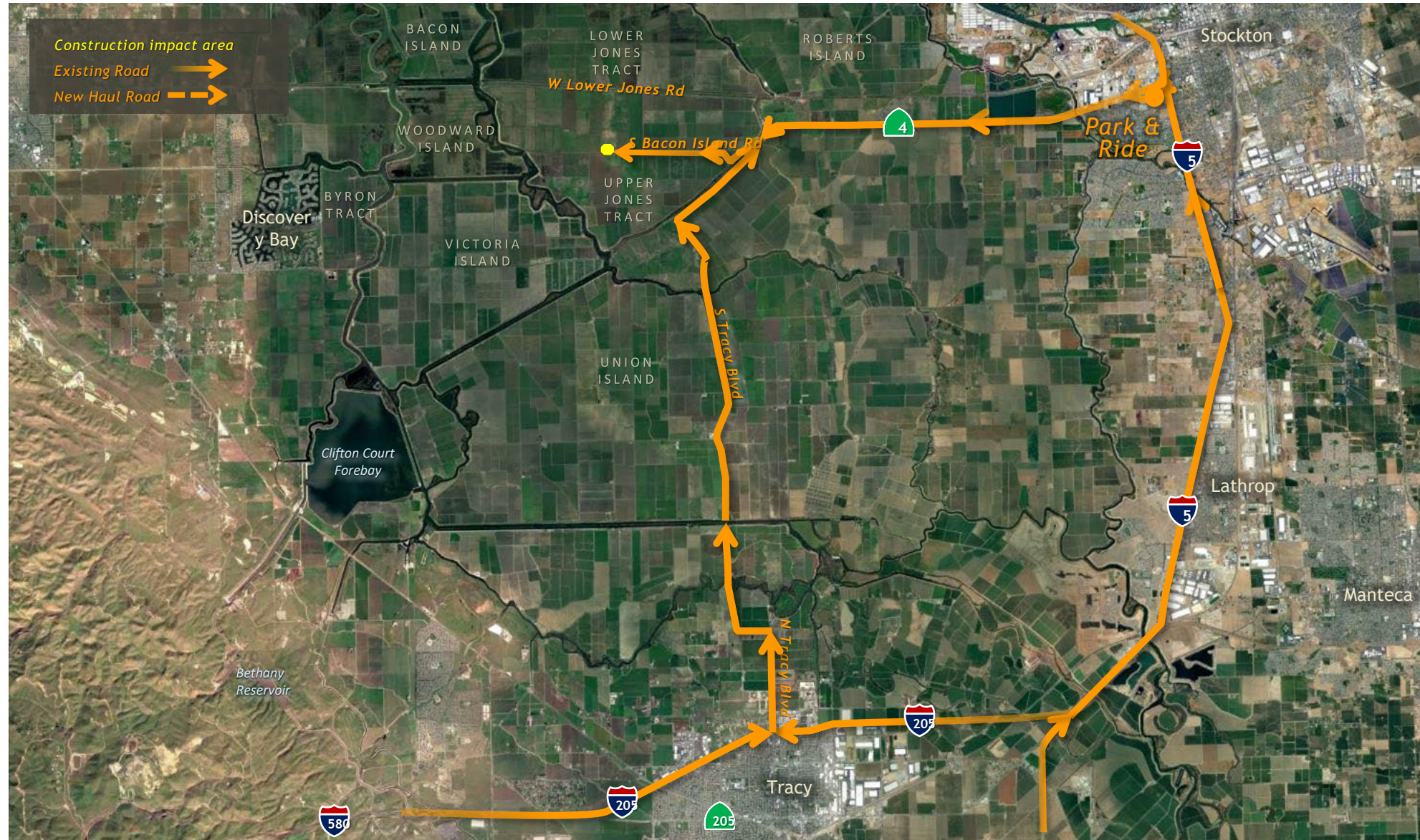



# Union Island Maintenance Shaft Site Aerial, Construction Impact Area





# Union Island Maintenance Shaft Site Layout, Construction Impact Area





## Union Island Maintenance Shaft Site Photos



**Photo taken from Bonetti Road looking southwest**



**Photo taken from Bonetti Road looking northwest**



# Union Island Maintenance Shaft Site Access Routes

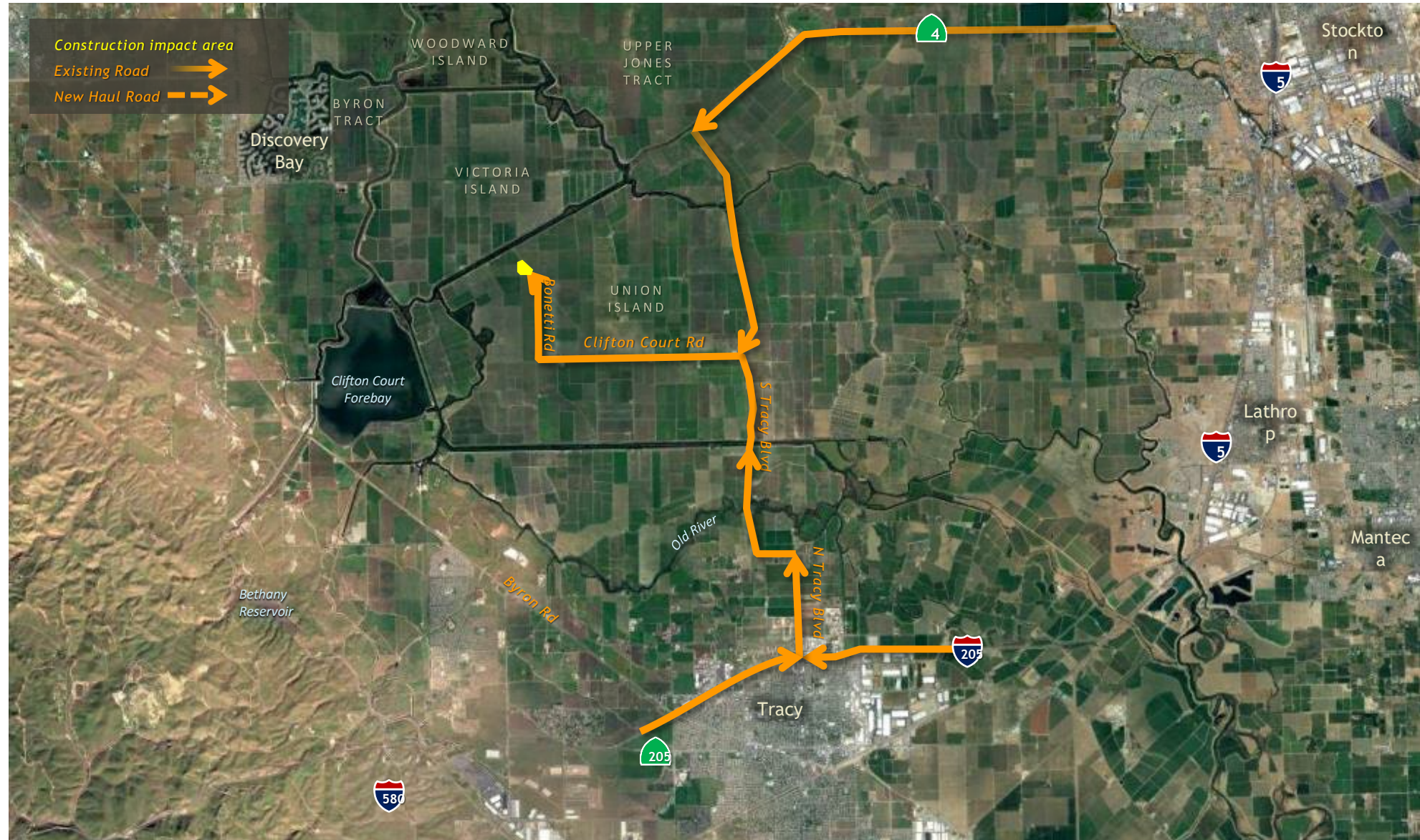



## Surge Basin and Pumping Plant Typical, Rendering

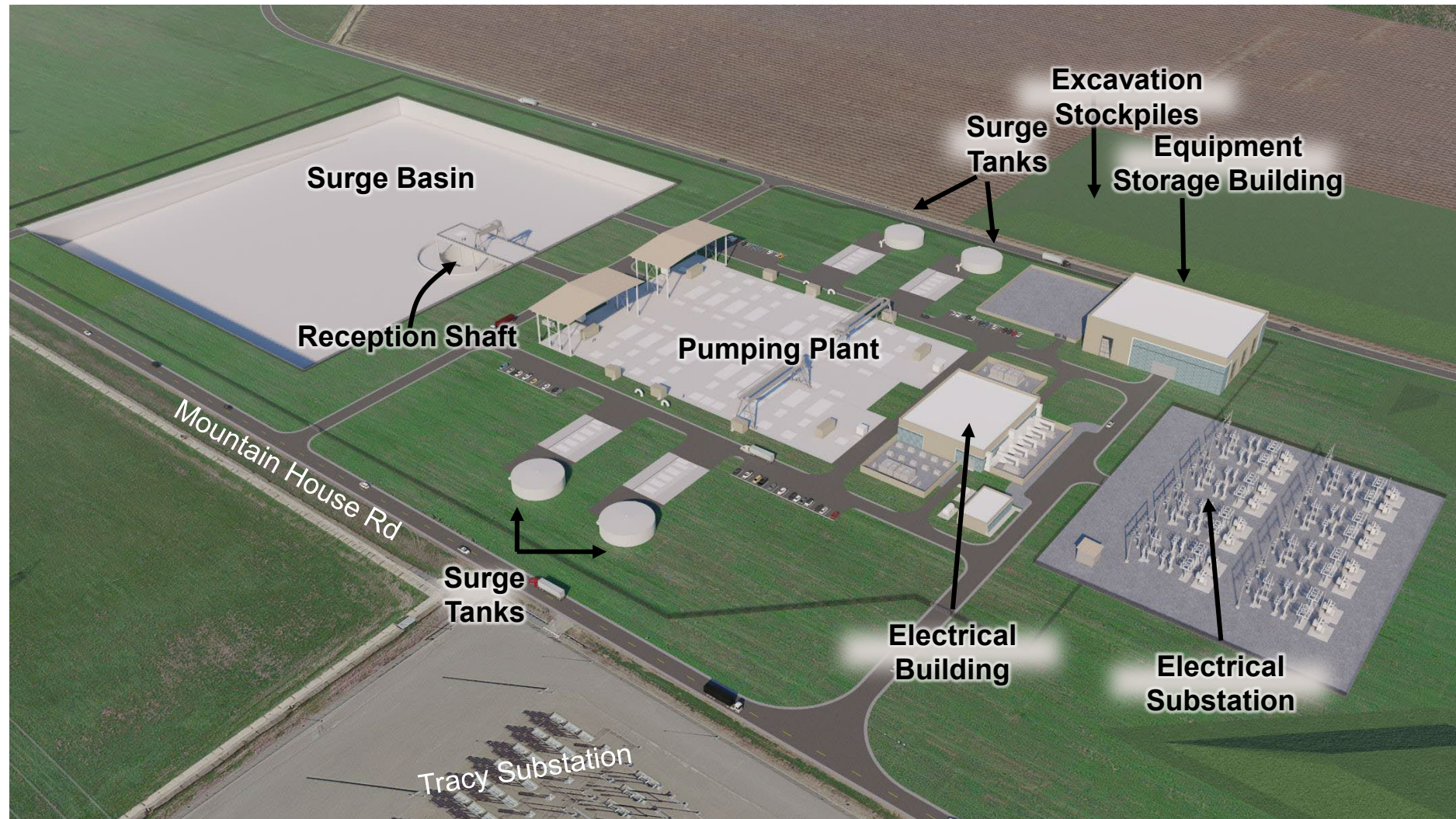



## Surge Basin and Pumping Plant Site Aerial, Construction Impact Area

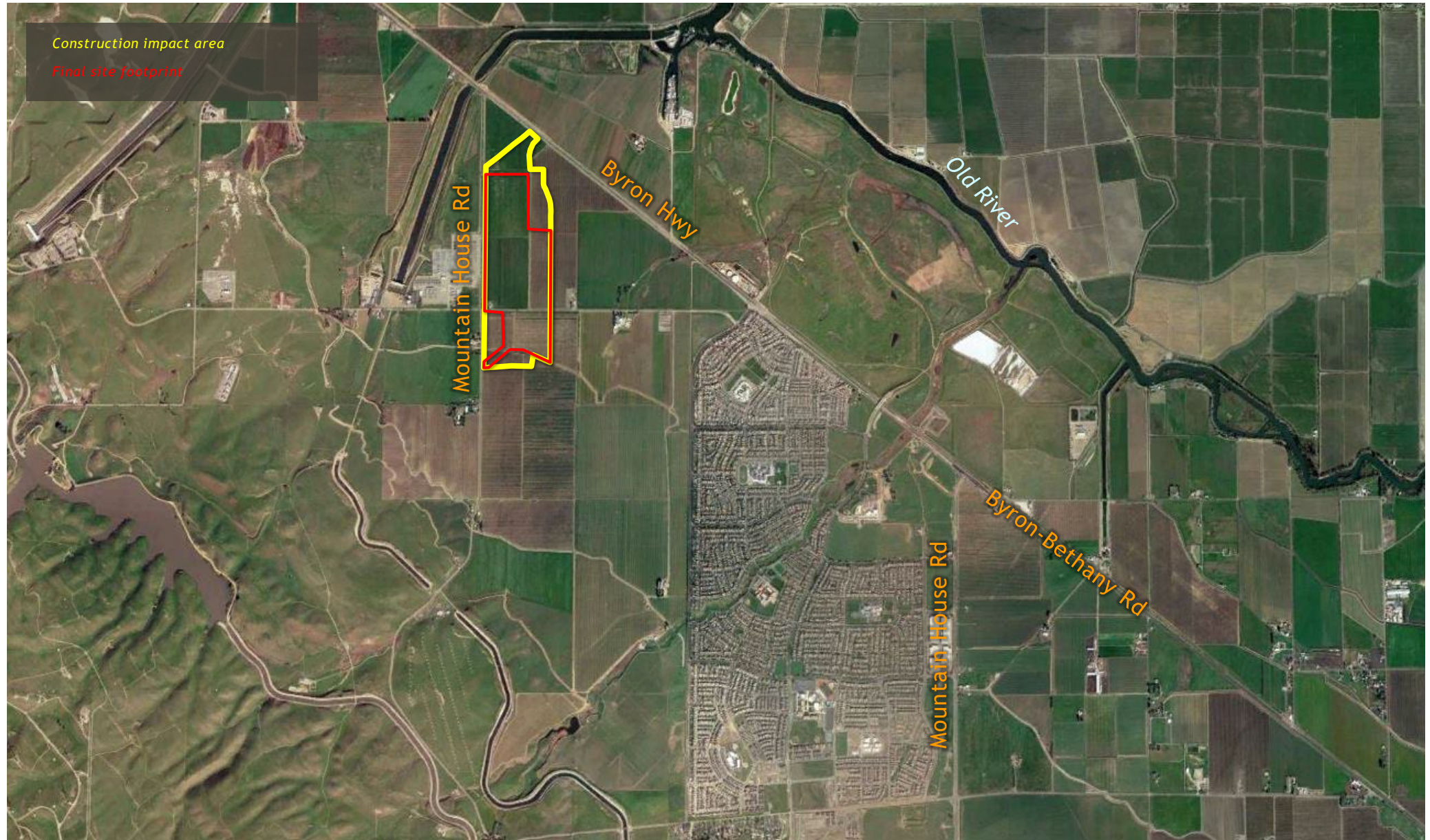



# Surge Basin and Pumping Plant Site Layout, Construction Impact Area

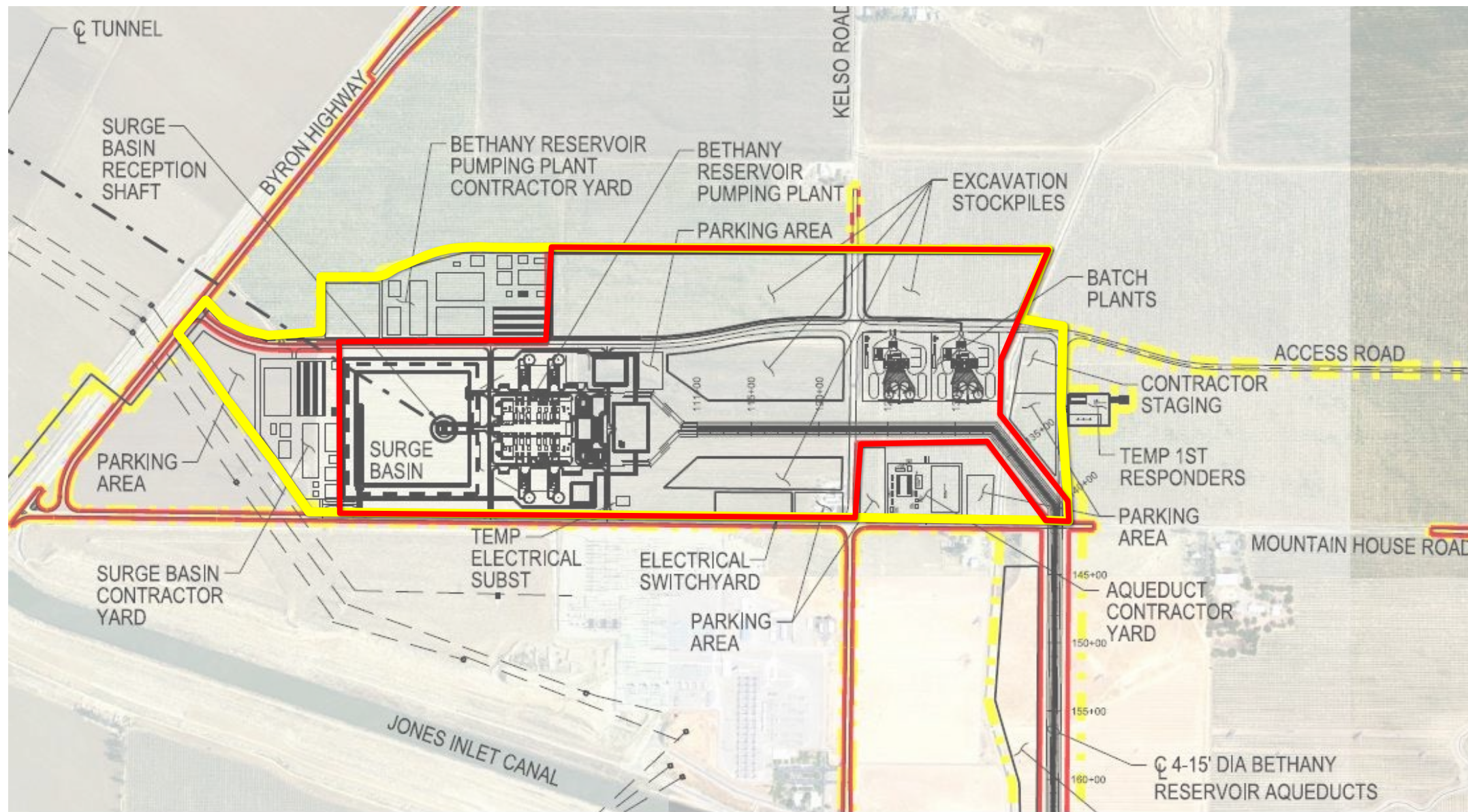



## Surge Basin and Pumping Plant Site Photos



Photo taken from Kelso Road looking north



# Surge Basin and Pumping Plant Site Access Routes

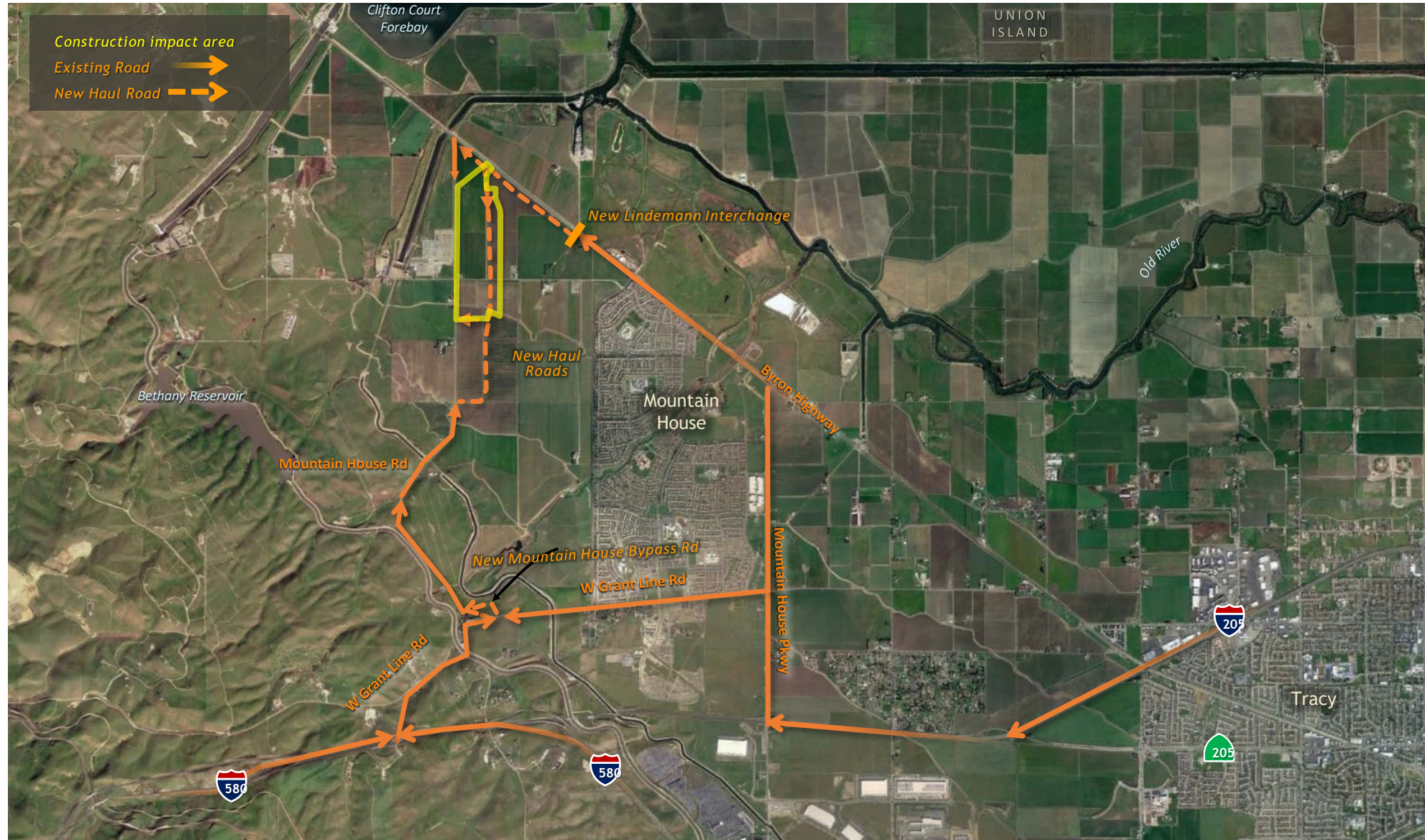



# Bethany Reservoir Aqueduct Site Layout, Construction Impact Area

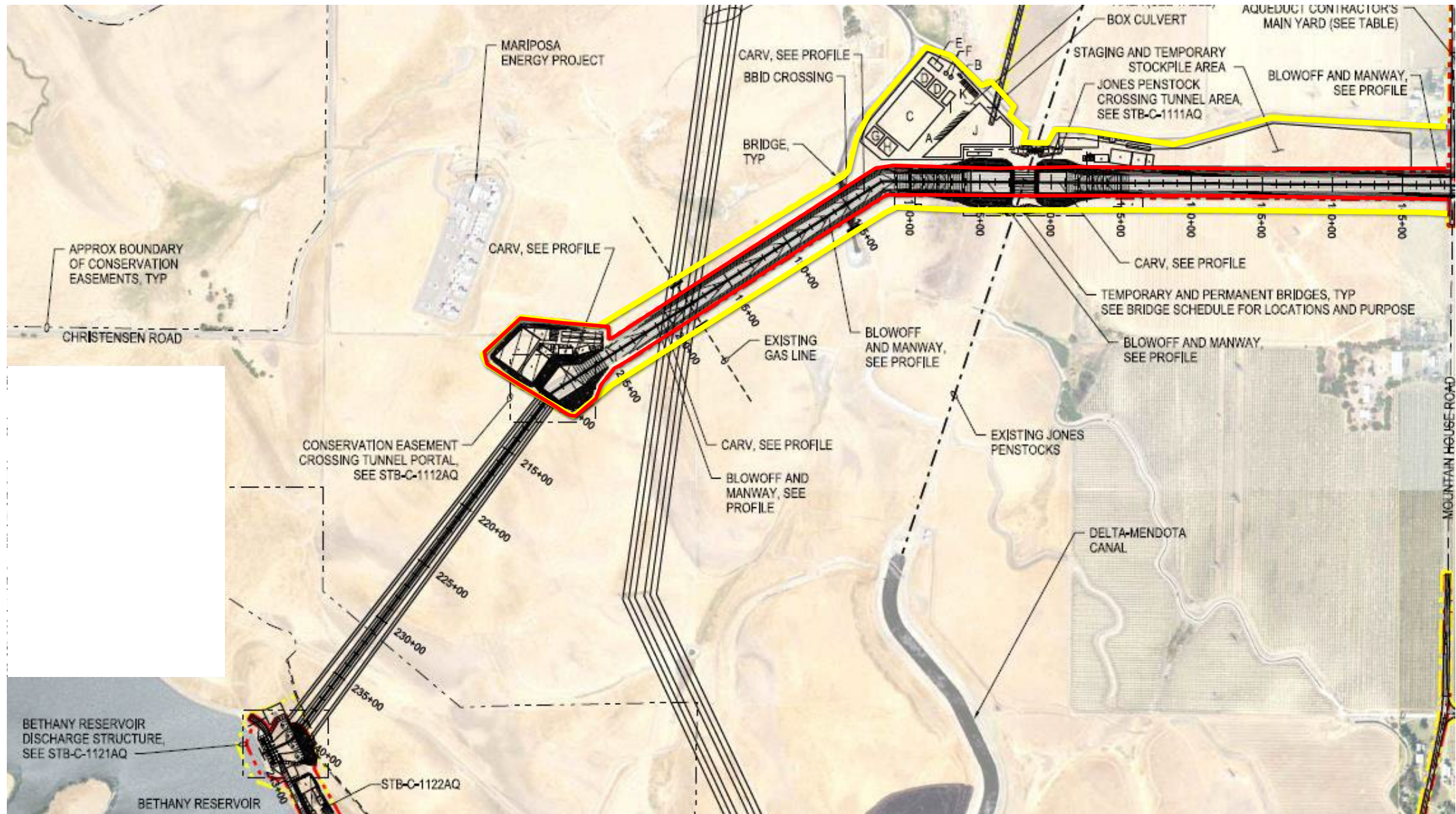







## Bethany Reservoir Aqueduct Site Photos





# Bethany Reservoir Aqueduct Site Access Routes

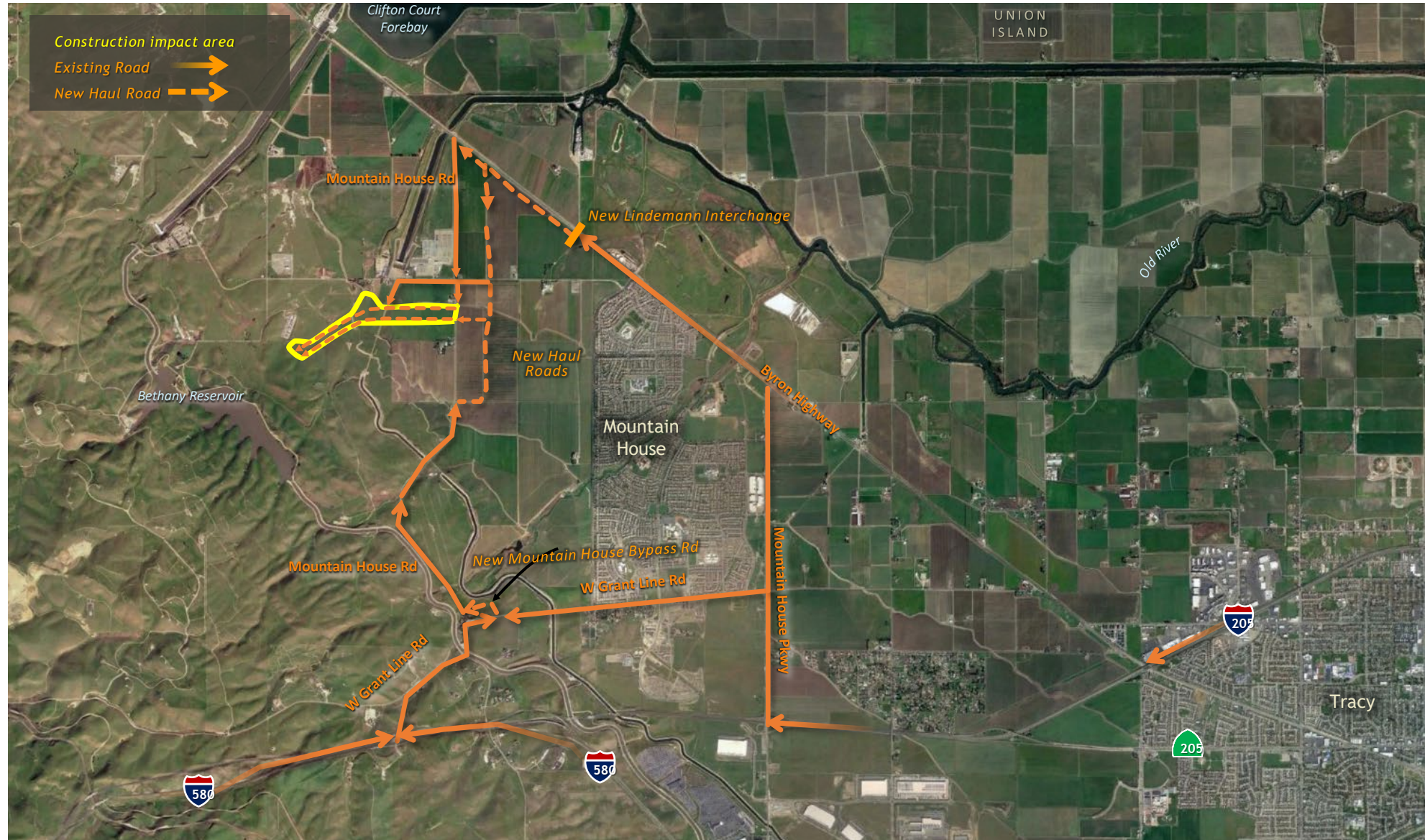



## Bethany Reservoir Discharge Structure Typical, Rendering





# Bethany Reservoir Discharge Structure Site Aerial, Construction Impact Area

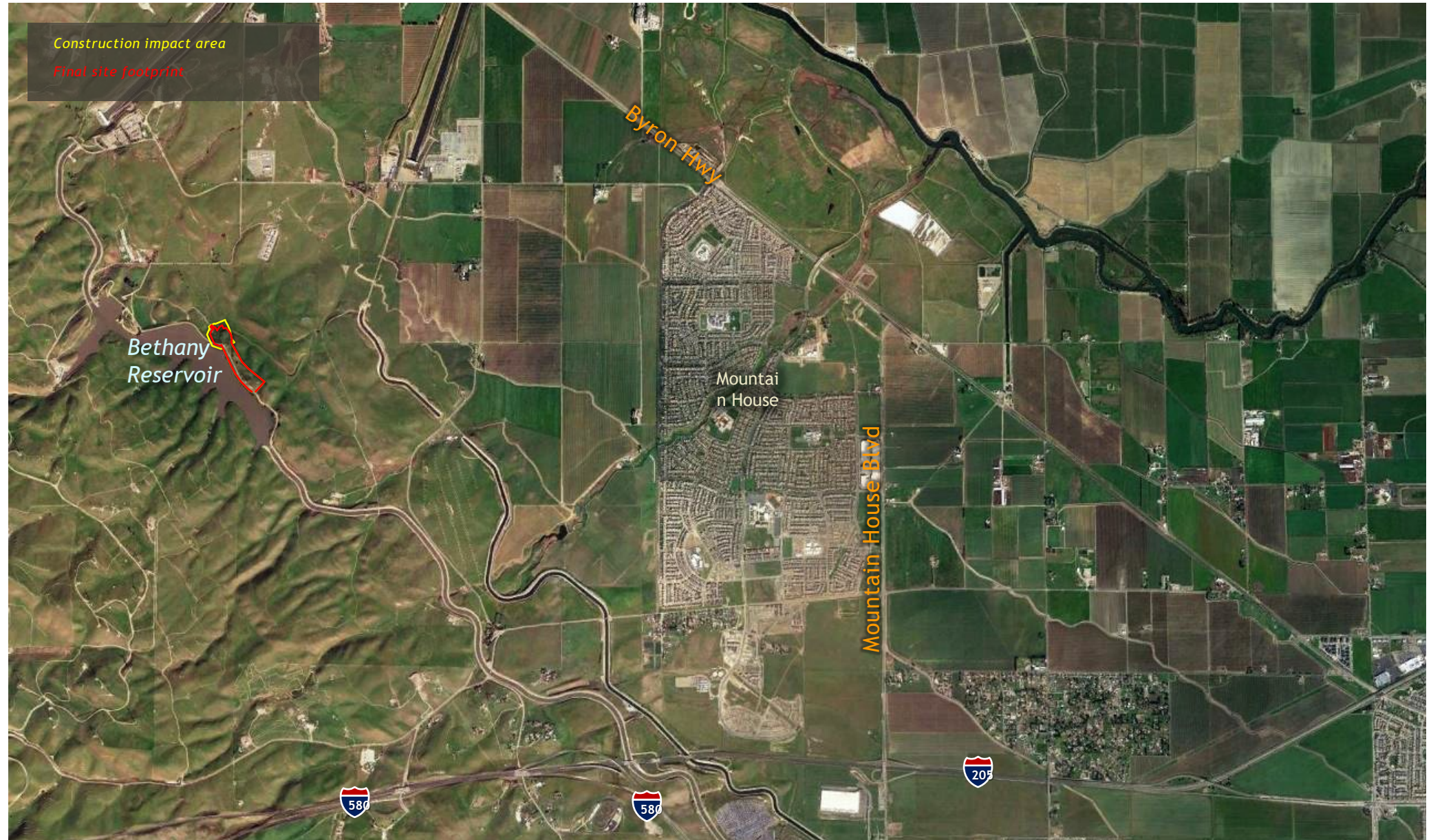



# Bethany Reservoir Discharge Structure Site Layout, Construction Impact Area

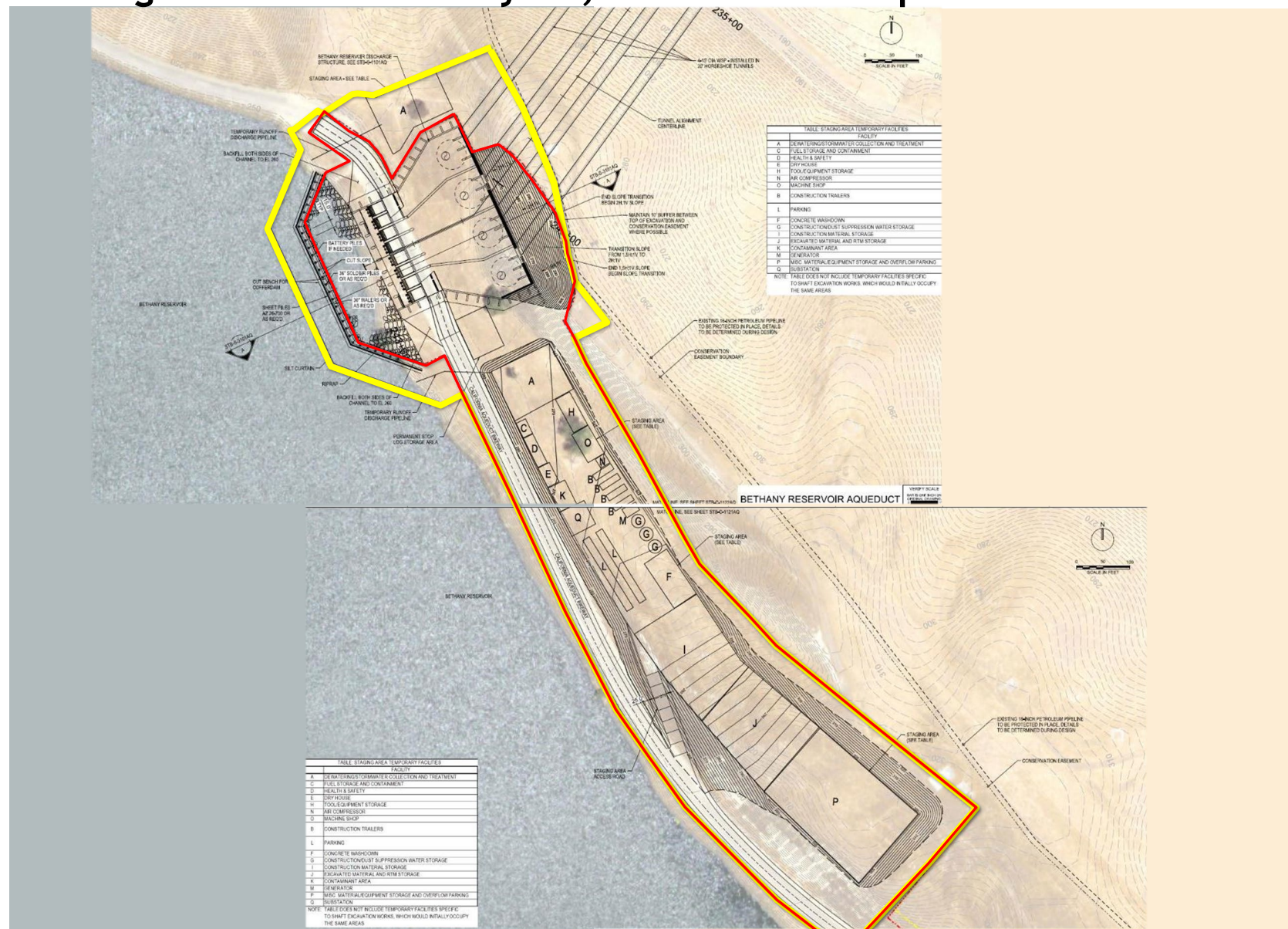



## Bethany Reservoir Discharge Structure Site Photos





# Bethany Reservoir Discharge Structure Site Access Routes





# Index

## NORTHERN SITES

- [Northern Intakes & Shaft Sites](#)
- [Intake 3 Site Aerial, Construction Impact Area](#)
- [Intake 3 Site Layout, Construction Impact Area](#)
- [Intake 3 Site Photos](#)
- [Intake 3 Site Access Routes](#)
- [Intake Typical, Rendering](#)
- [Intake 5 Site Aerial, Construction Impact Area](#)
- [Intake 5 Site Layout, Construction Impact Area](#)
- [Intake 5 Site Photos](#)
- [Intake 5 Site Access Routes](#)
- [Twin Cities Launch Shaft Site Typical, Rendering](#)
- [Twin Cities Launch Shaft Site Aerial, Construction Impact Area](#)
- [Twin Cities Launch Shaft Site Layout, Construction Impact Area \(Central & Eastern\)](#)
- [Twin Cities Launch Shaft Site Layout, Construction Impact Area \(Bethany\)](#)
- [Twin Cities Launch Shaft Site Photos](#)
- [Twin Cities Launch Shaft Site Access Routes \(Central & Eastern\)](#)
- [Twin Cities Launch Shaft Site Access Routes \(Bethany\)](#)

## EASTERN ALIGNMENT

- [Eastern Alignment Alternative Shaft Sites](#)
- [New Hope Tract Maintenance Shaft Site Aerial, Construction Impact Area](#)
- [New Hope Tract Maintenance Shaft Site Layout, Construction Impact Area](#)
- [New Hope Tract Maintenance Shaft Site Photos](#)
- [New Hope Tract Maintenance Shaft Site](#)
- [Canal Ranch Maintenance Shaft Site Aerial, Construction Impact Area](#)
- [Canal Ranch Maintenance Shaft Site Layout, Construction Impact Area](#)
- [Canal Ranch Maintenance Shaft Site Photos](#)
- [Canal Ranch Maintenance Shaft Site Access Routes](#)
- [Terminus Tract Reception Shaft Typical, Rendering](#)
- [Terminus Tract Reception Shaft Site Aerial, Construction Impact Area](#)
- [Terminus Tract Reception Shaft Site Layout, Construction Impact Area](#)
- [Terminus Tract Reception Shaft Site Photos](#)
- [Terminus Tract Reception Shaft Site Access Routes](#)
- [King Island Maintenance Shaft Site Aerial, Construction Impact Area](#)
- [King Island Maintenance Shaft Site Layout, Construction Impact Area](#)
- [King Island Maintenance Shaft Site Photos](#)
- [King Island Maintenance Shaft Site Access Routes](#)

## BETHANY ALTERNATIVE

- [Bethany Alternative Sites](#)
- [Lower Roberts Island Double Launch Shaft Site Aerial, Construction Impact Area](#)
- [Lower Roberts Island Double Launch Shaft Site Layout, Construction Impact Area](#)
- [Lower Roberts Island Double Launch Shaft Site Photos](#)
- [Lower Roberts Island Double Launch Shaft Site Access Routes](#)
- [Upper Jones Maintenance Shaft Site Aerial, Construction Impact Area](#)
- [Upper Jones Maintenance Shaft Site Layout, Construction Impact Area](#)
- [Upper Jones Maintenance Shaft Site Photos](#)
- [Upper Jones Maintenance Shaft Site Access Routes](#)
- [Union Island Maintenance Shaft Site Aerial, Construction Impact Area](#)
- [Union Island Maintenance Shaft Site Layout, Construction Impact Area](#)
- [Union Island Maintenance Shaft Site Photos](#)
- [Union Island Maintenance Shaft Site Access Routes](#)
- [Surge Basin and Pumping Plant Typical, Rendering](#)
- [Surge Basin and Pumping Plant Site Aerial, Construction Impact Area](#)
- [Surge Basin and Pumping Plant Site Layout, Construction Impact Area](#)
- [Surge Basin and Pumping Plant Site Photos](#)
- [Surge Basin and Pumping Plant Site Access Routes](#)
- [Bethany Reservoir Aqueduct Site Layout, Construction Impact Area](#)
- [Bethany Reservoir Aqueduct Site Photos](#)
- [Bethany Reservoir Aqueduct Site Access Routes](#)
- [Bethany Reservoir Discharge Structure Typical, Rendering](#)
- [Bethany Reservoir Discharge Structure Site Aerial, Construction Impact Area](#)
- [Bethany Reservoir Discharge Structure Site Layout, Construction Impact Area](#)
- [Bethany Reservoir Discharge Structure Site Photos](#)
- [Bethany Reservoir Discharge Structure Site Access Routes](#)