

- Page Index
- Connection to Existing Overhead
- Proposed Substation
- Abandoned Existing Power
- Proposed Underground Power**
- Outside Roadway
 - Relocated Non-Project Power

Existing Power

PG&E Low Voltage

21-22 kV

SMUD Low Voltage

12 kV

Tunnel

- Permanent Subsurface Impact
- Permanent Surface Impact
- Temporary Surface Impact

**CONFIDENTIAL ATTORNEY-CLIENT
PRIVILEGE DISCUSSION DRAFT**



For Illustration Purposes Only



0 500 Feet

Map 1
Bethany Reservoir Alternative Power Supply
Intake 2
04/01/2022

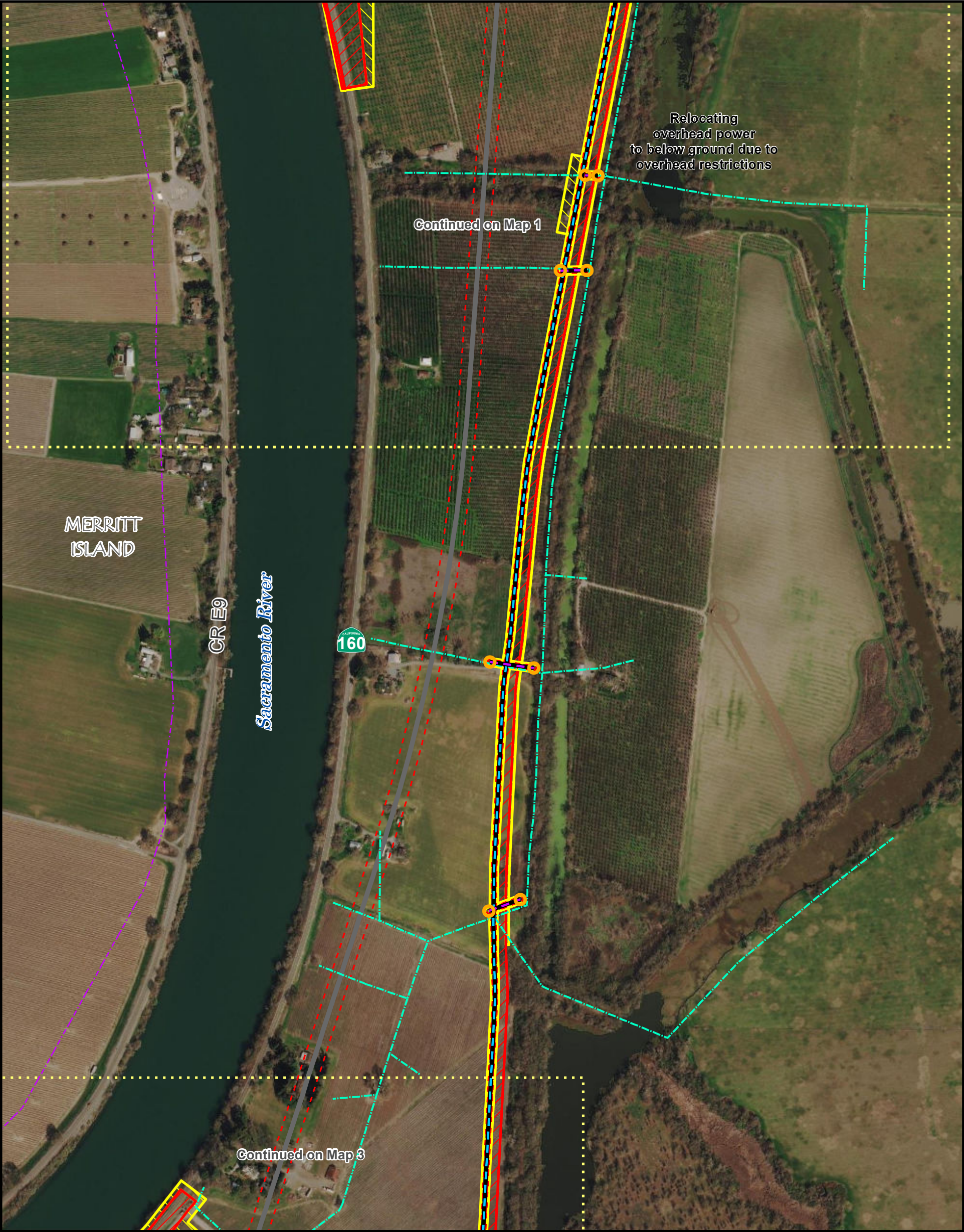

- Page Index

Connection to Existing Overhead

Proposed Underground Power

Outside Roadway

Relocated Non-Project Power

Existing Power

PG&E Low Voltage

21-22 kV

SMUD Low Voltage

12 kV

Tunnel

Permanent Subsurface Impact

Permanent Surface Impact

Temporary Surface Impact
- CONFIDENTIAL ATTORNEY-CLIENT
PRIVILEGE DISCUSSION DRAFT
-
- For Illustration Purposes Only
-
-
- Map 2
Bethany Reservoir Alternative Power Supply
Intake Haul Road North
04/01/2022
- Data Source: DCA, DWR

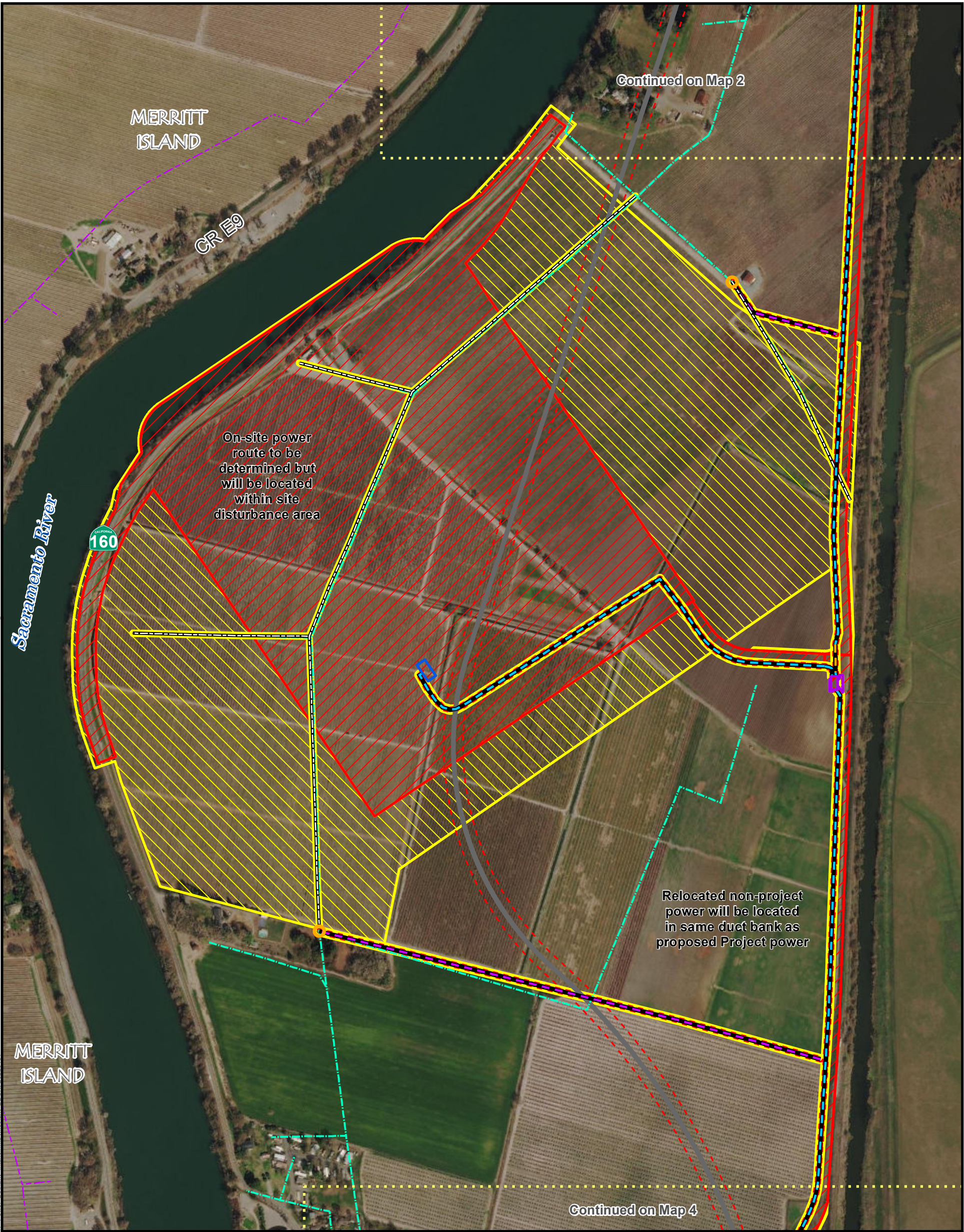

- Page Index
- Connection to Existing Overhead
- Proposed Substation
- Proposed Switching Station
- Abandoned Existing Power
- Proposed Underground Power**
 - Within Proposed Roadway
 - Outside Roadway
 - Relocated Non-Project Power

- Existing Power**
 - PG&E Low Voltage**
 - 21-22 kV
 - SMUD Low Voltage**
 - 12 kV
- Tunnel
- Permanent Subsurface Impact
- Permanent Surface Impact
- Temporary Surface Impact

CONFIDENTIAL ATTORNEY-CLIENT
PRIVILEGE DISCUSSION DRAFT



For Illustration Purposes Only



Map 3
Bethany Reservoir Alternative Power Supply
Intake 3
04/01/2022

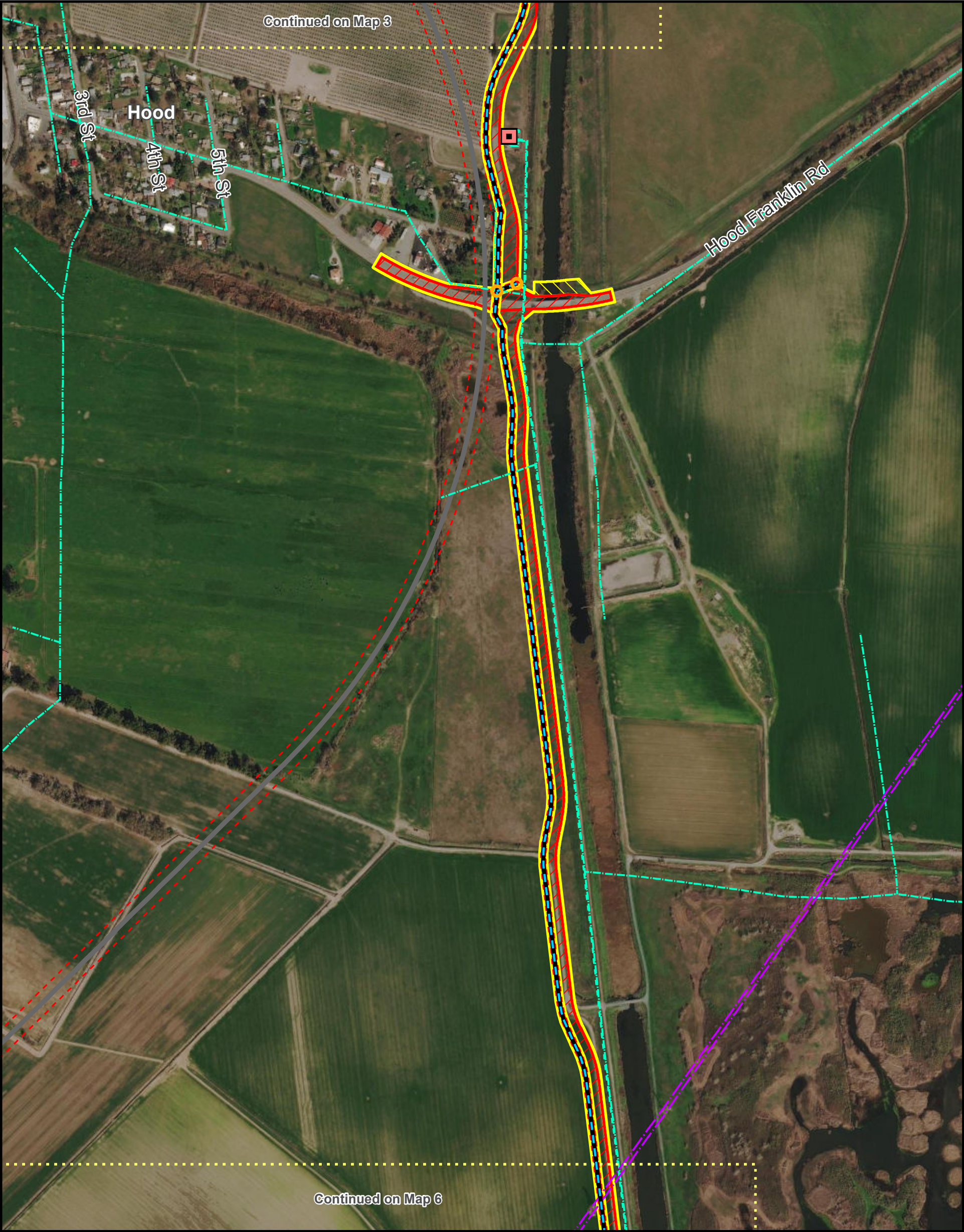

Page Index

Existing Substation

Connection to Existing Overhead

Proposed Underground Power

Outside Roadway

Existing Power

PG&E High Voltage

SMUD Low Voltage

SMUD High Voltage

Tunnel

Permanent Subsurface Impact

Permanent Surface Impact

Temporary Surface Impact

115 kV

12 kV

60-70 kV

CONFIDENTIAL ATTORNEY-CLIENT
PRIVILEGE DISCUSSION DRAFT

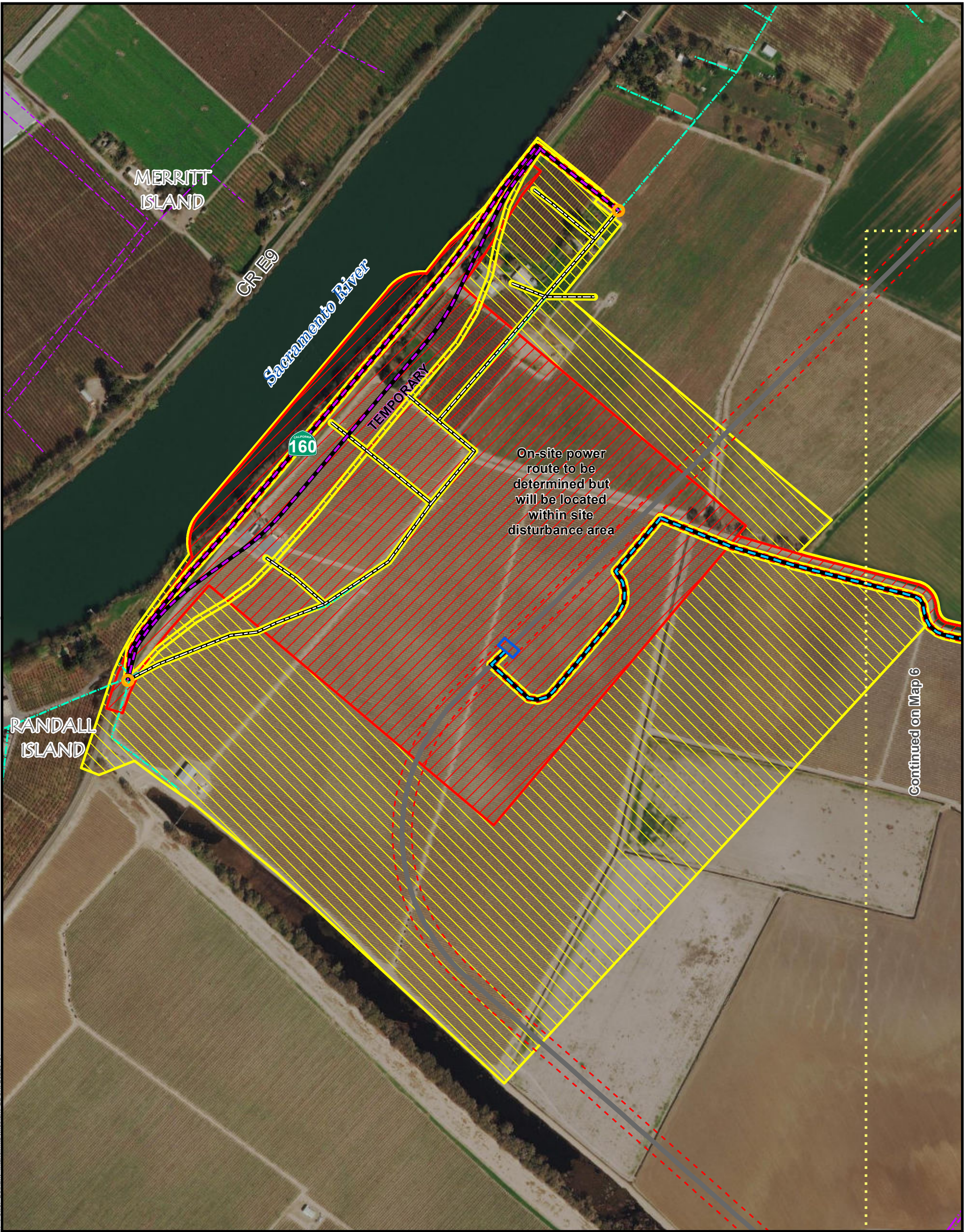

Continued on Map 6

- Page Index
- Connection to Existing Overhead
- Proposed Substation
- Abandoned Existing Power
- Proposed Underground Power
 - Outside Roadway
 - Relocated Non-Project Power

- Existing Power
 - PG&E Low Voltage
 - 21-22 kV
 - PG&E High Voltage
 - 115 kV
 - SMUD Low Voltage
 - 12 kV

Tunnel

- Permanent Subsurface Impact
- Permanent Surface Impact
- Temporary Surface Impact

CONFIDENTIAL ATTORNEY-CLIENT
PRIVILEGE DISCUSSION DRAFT



For Illustration Purposes Only



0 500 Feet

Map 5
Bethany Reservoir Alternative Power Supply
Intake 5
04/01/2022



Page Index
Proposed Switching Station
Proposed Underground Power
Within Proposed Roadway
Outside Roadway

Existing Power
PG&E High Voltage
115 kV
SMUD Low Voltage
12 kV
SMUD High Voltage
60-70 kV
Tunnel
Permanent Subsurface Impact
Permanent Surface Impact
Temporary Surface Impact

CONFIDENTIAL ATTORNEY-CLIENT
PRIVILEGE DISCUSSION DRAFT



For Illustration Purposes Only



0 500 Feet

Map 6
Bethany Reservoir Alternative Power Supply
Intake Haul Road South and Intake 5
04/01/2022

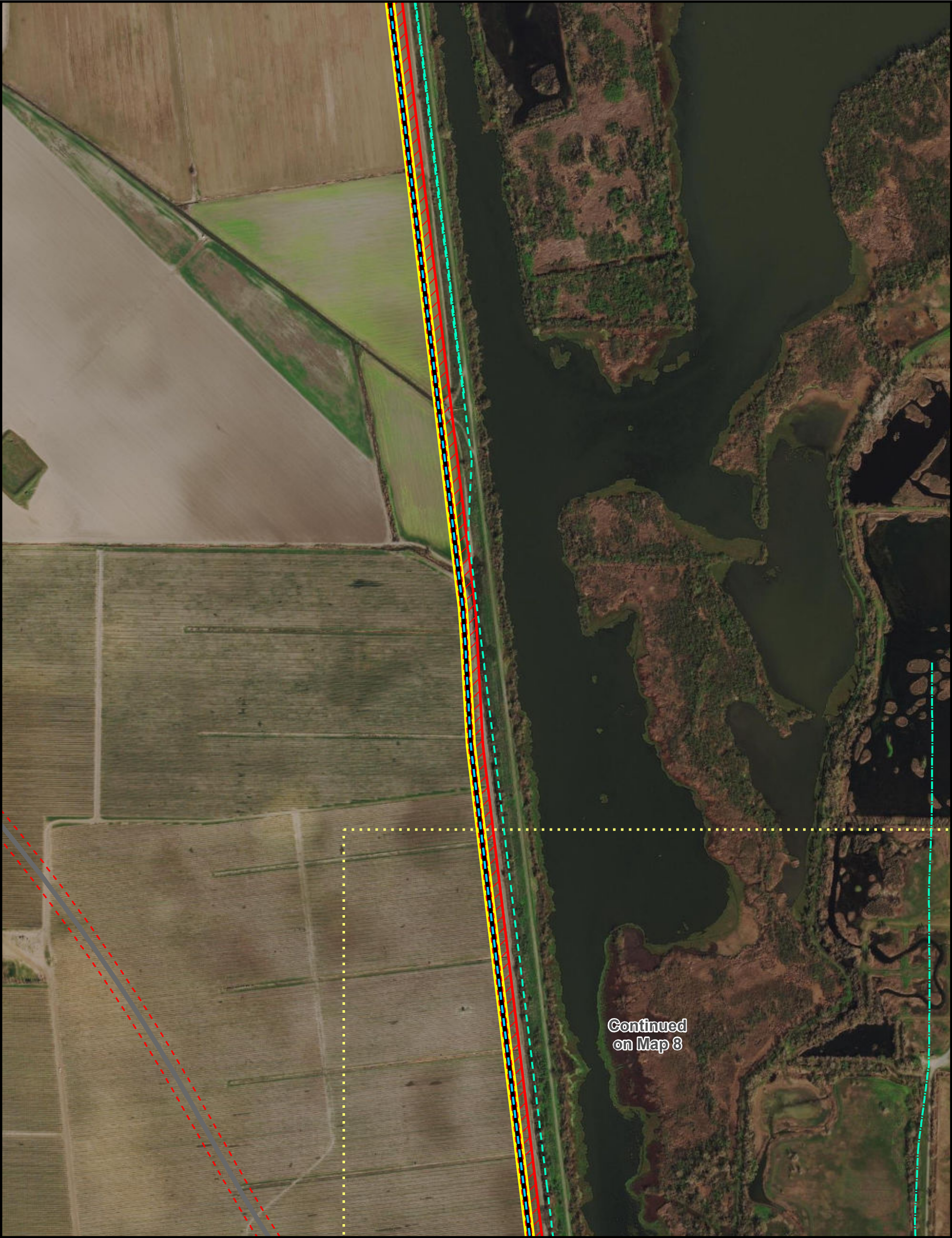

Page Index

Proposed Underground Power

Outside Roadway

Existing Power

SMUD Low Voltage

12 kV

SMUD High Voltage

60-70 kV

Tunnel

Permanent Subsurface Impact

Permanent Surface Impact

Temporary Surface Impact

CONFIDENTIAL ATTORNEY-CLIENT
PRIVILEGE DISCUSSION DRAFT

DCA

DELTA CONVEYANCE DESIGN
& CONSTRUCTION AUTHORITY

For Illustration Purposes Only

N

0

500

Feet

Map 7

Bethany Reservoir Alternative Power Supply

Intake Haul Road South

04/01/2022

Data Source: DCA, DWR

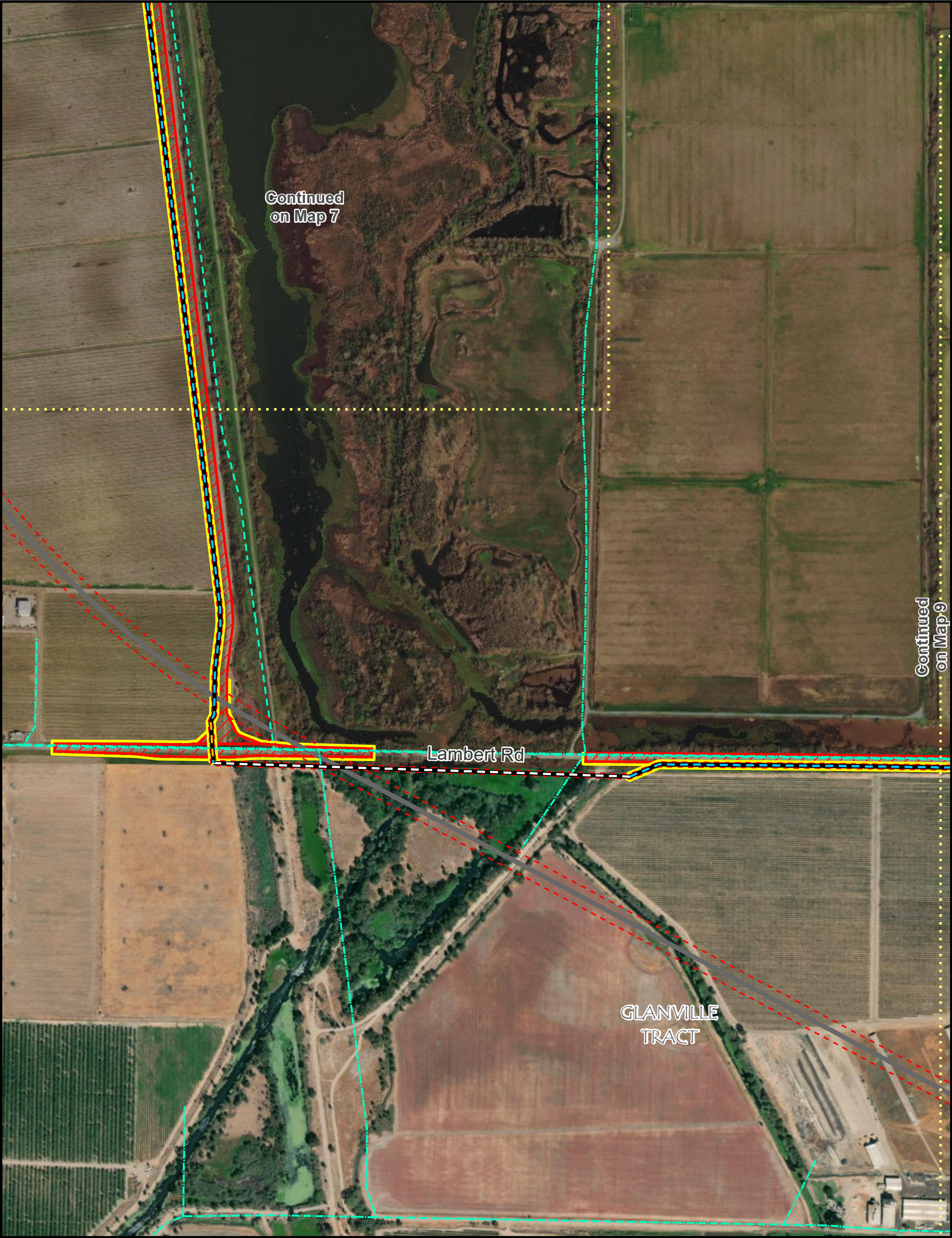

Page Index

Proposed Underground Power

Within Proposed Roadway

Outside Roadway

Trenchless Installation

Existing Power

SMUD Low Voltage

12 kV

SMUD High Voltage

60-70 kV

Tunnel

Permanent Subsurface Impact

Permanent Surface Impact

Temporary Surface Impact

CONFIDENTIAL ATTORNEY-CLIENT
PRIVILEGE DISCUSSION DRAFT

Lambert Rd

GLANVILLE TRACT

GLANVILLE TRACT

 Permanent Subsurface Impact
 Permanent Surface Impact
 Temporary Surface Impact

Map 9
Bethany Reservoir Alternative Power Supply
Lambert Road
04/01/2022

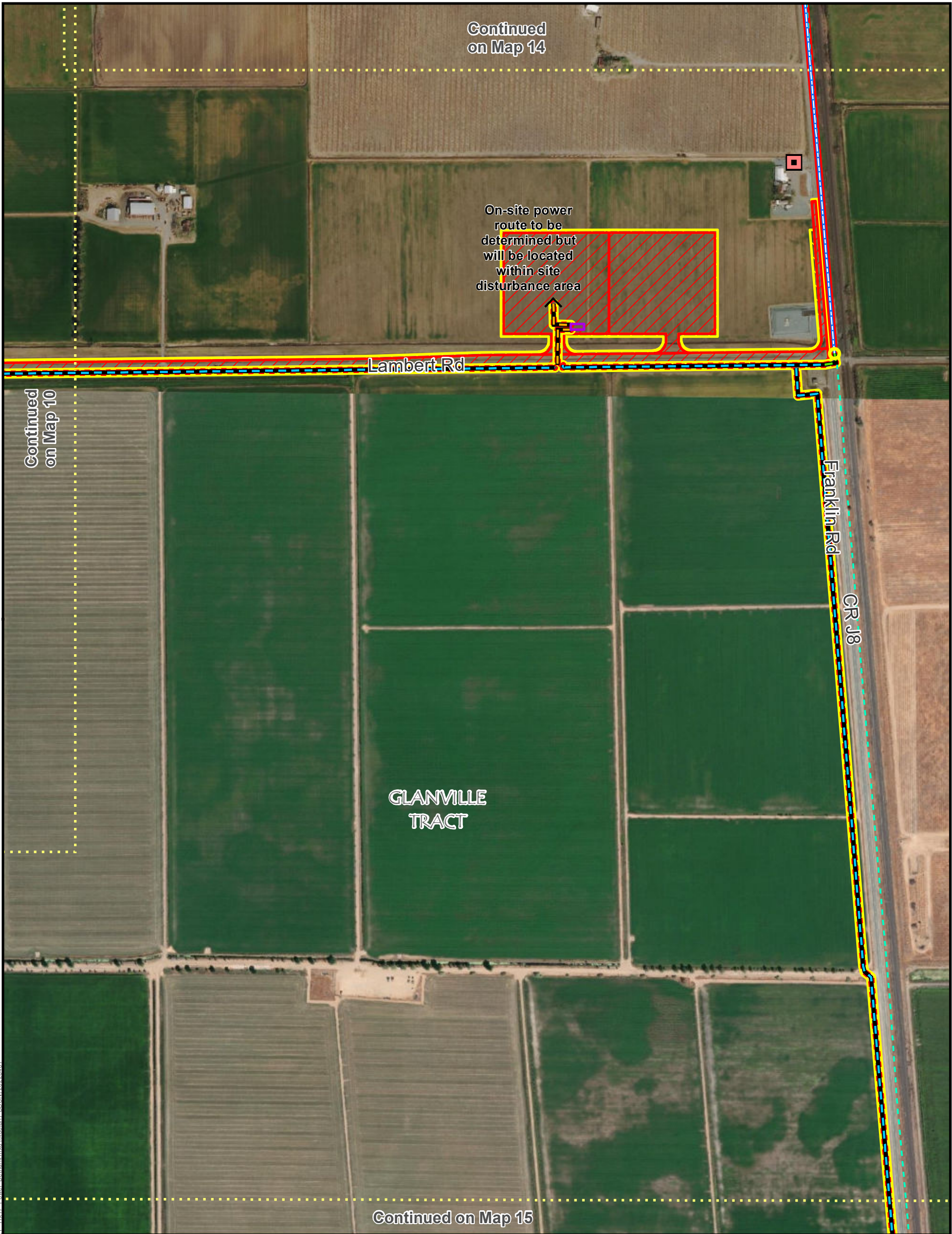

Page Index

Existing Substation

Connection to Proposed Overhead, Existing Pole

Proposed Switching Station

Proposed Underground Power

Within Existing Roadway

Within Proposed Roadway

Outside Roadway

Proposed Overhead Power

New Line on Existing Poles

Existing Power

SMUD High Voltage

60-70 kV

Permanent Subsurface Impact

Permanent Surface Impact

Temporary Surface Impact

CONFIDENTIAL ATTORNEY-CLIENT
PRIVILEGE DISCUSSION DRAFT

DCA

DELTA CONVEYANCE DESIGN
& CONSTRUCTION AUTHORITY

For Illustration Purposes Only

N

0500

Feet

Map 11

Bethany Reservoir Alternative Power Supply
Lambert Road/Franklin Concrete Batch Plant

04/01/2022

Data Source: DCA, DWR



- Page Index
- Improvements to Existing Substation
- Proposed Overhead Power
- New Line on Existing Poles
- Existing Power
- SMUD High Voltage
- 60-70 kV
- 230KV
- Permanent Subsurface Impact
- Permanent Surface Impact
- Temporary Surface Impact

CONFIDENTIAL ATTORNEY-CLIENT
PRIVILEGE DISCUSSION DRAFT



For Illustration Purposes Only



Map 12
Bethany Reservoir Alternative Power Supply
Franklin Road
04/01/2022



Page Index
Proposed Overhead Power
New Line on Existing Poles

Existing Power
SMUD High Voltage
60-70 kV
230KV

Permanent Subsurface Impact
Permanent Surface Impact
Temporary Surface Impact

**CONFIDENTIAL ATTORNEY-CLIENT
PRIVILEGE DISCUSSION DRAFT**



For Illustration Purposes Only



Map 13
Bethany Reservoir Alternative Power Supply
Franklin Road
04/01/2022

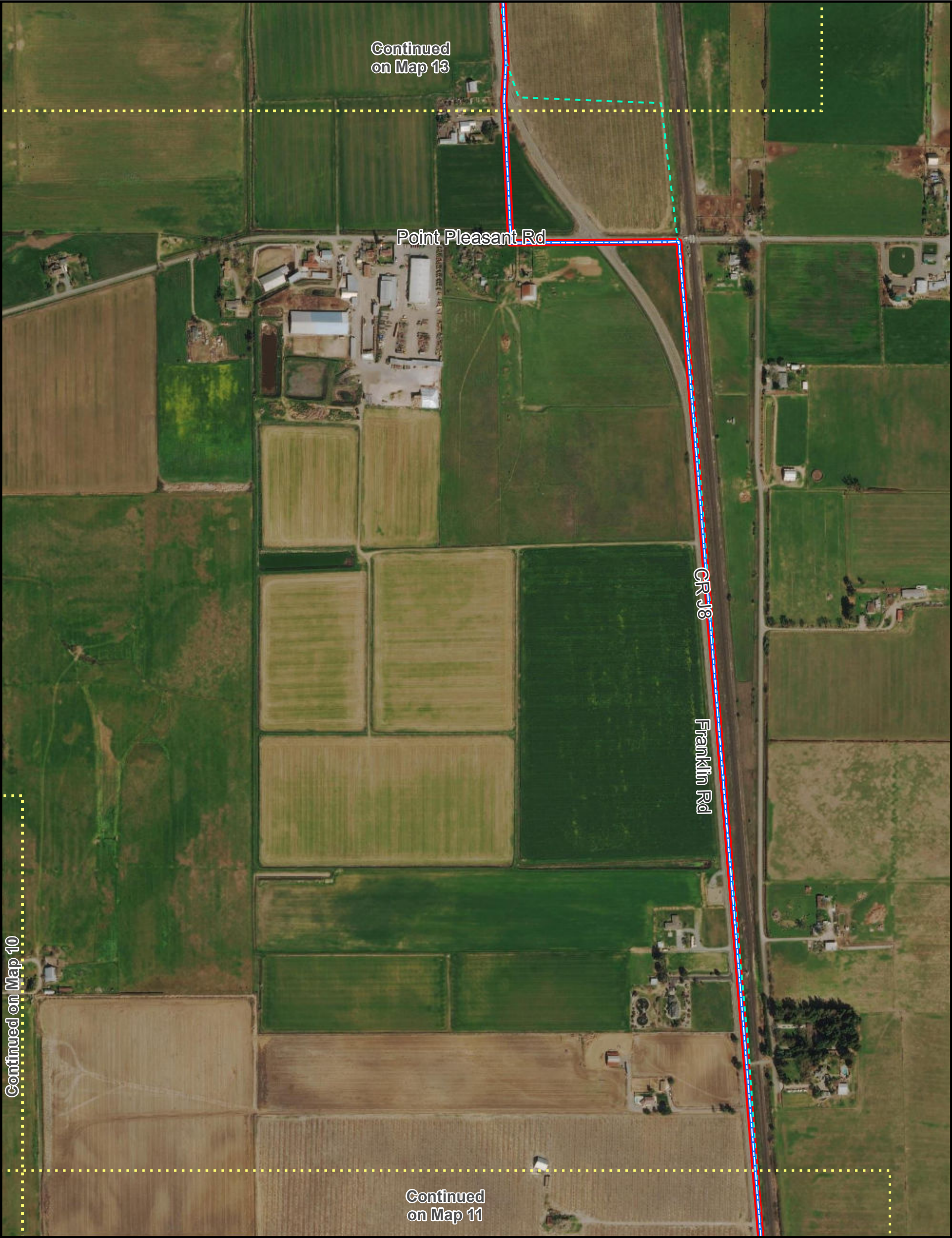

Page Index
Proposed Overhead Power
New Line on Existing Poles
Existing Power
SMUD High Voltage
60-70 kV
Permanent Subsurface Impact
Permanent Surface Impact
Temporary Surface Impact

CONFIDENTIAL ATTORNEY-CLIENT
PRIVILEGE DISCUSSION DRAFT

Continued on Map 11

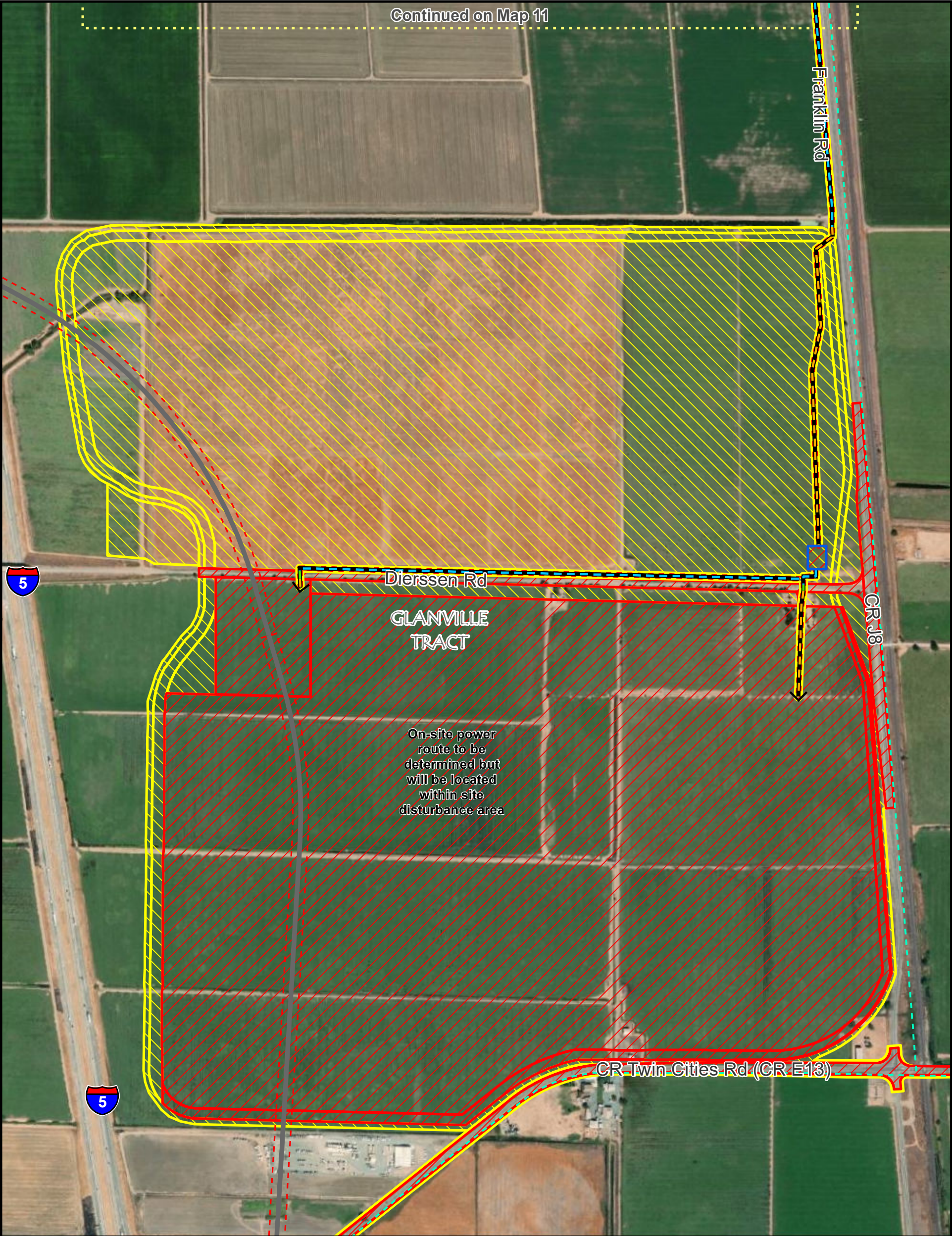

Page Index

Proposed Substation

Proposed Underground Power

Within Existing Roadway

Within Proposed Roadway

Outside Roadway

Existing Power

SMUD High Voltage

60-70 kV

Tunnel

Permanent Subsurface Impact

Permanent Surface Impact

Temporary Surface Impact

CONFIDENTIAL ATTORNEY-CLIENT
PRIVILEGE DISCUSSION DRAFT

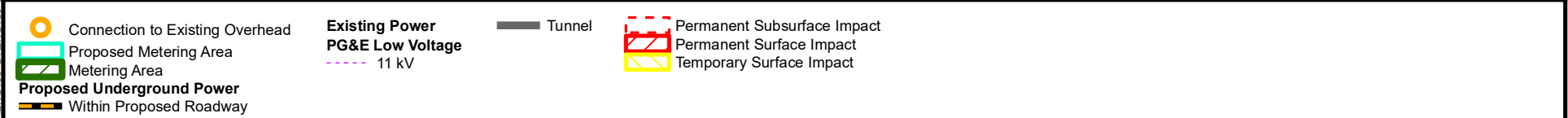
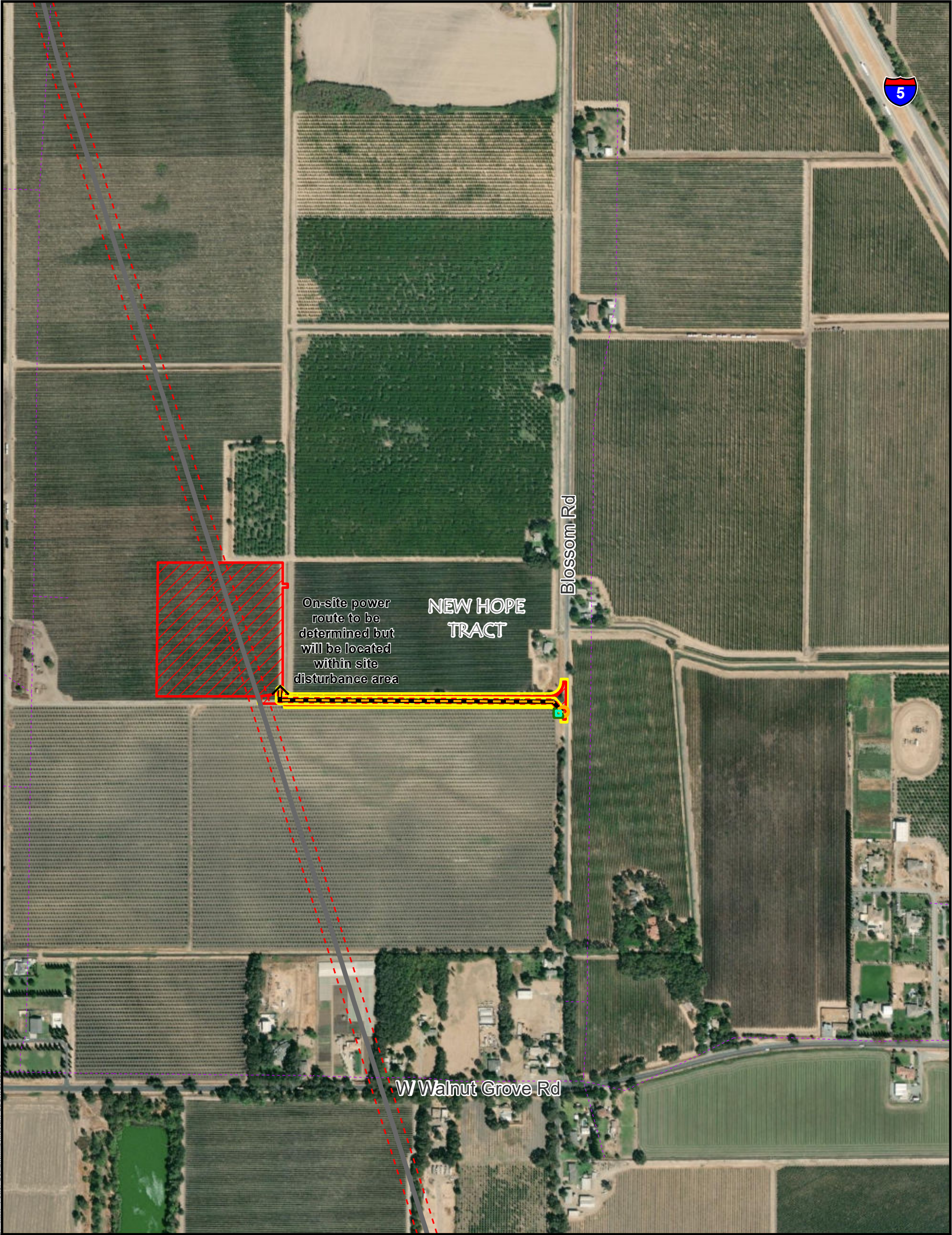

CONFIDENTIAL ATTORNEY-CLIENT
PRIVILEGE DISCUSSION DRAFT



Connection to Existing Overhead

Proposed Metering Area

Metering Area

Proposed Underground Power

Within Existing Roadway

Existing Power

PG&E Low Voltage

11 kV

Tunnel

Permanent Subsurface Impact

Permanent Surface Impact

Temporary Surface Impact

**CONFIDENTIAL ATTORNEY-CLIENT
PRIVILEGE DISCUSSION DRAFT**

Data Source: DCA, DWR



- | | | |
|---|--|---|
|  Connection to Existing Overhead |  Tunnel |  Permanent Subsurface Impact |
|  Proposed Metering Area | |  Permanent Surface Impact |
|  Metering Area | |  Temporary Surface Impact |
| Proposed Underground Power | | |
|  Within Proposed Roadway | | |

CONFIDENTIAL ATTORNEY-CLIENT
PRIVILEGE DISCUSSION DRAFT

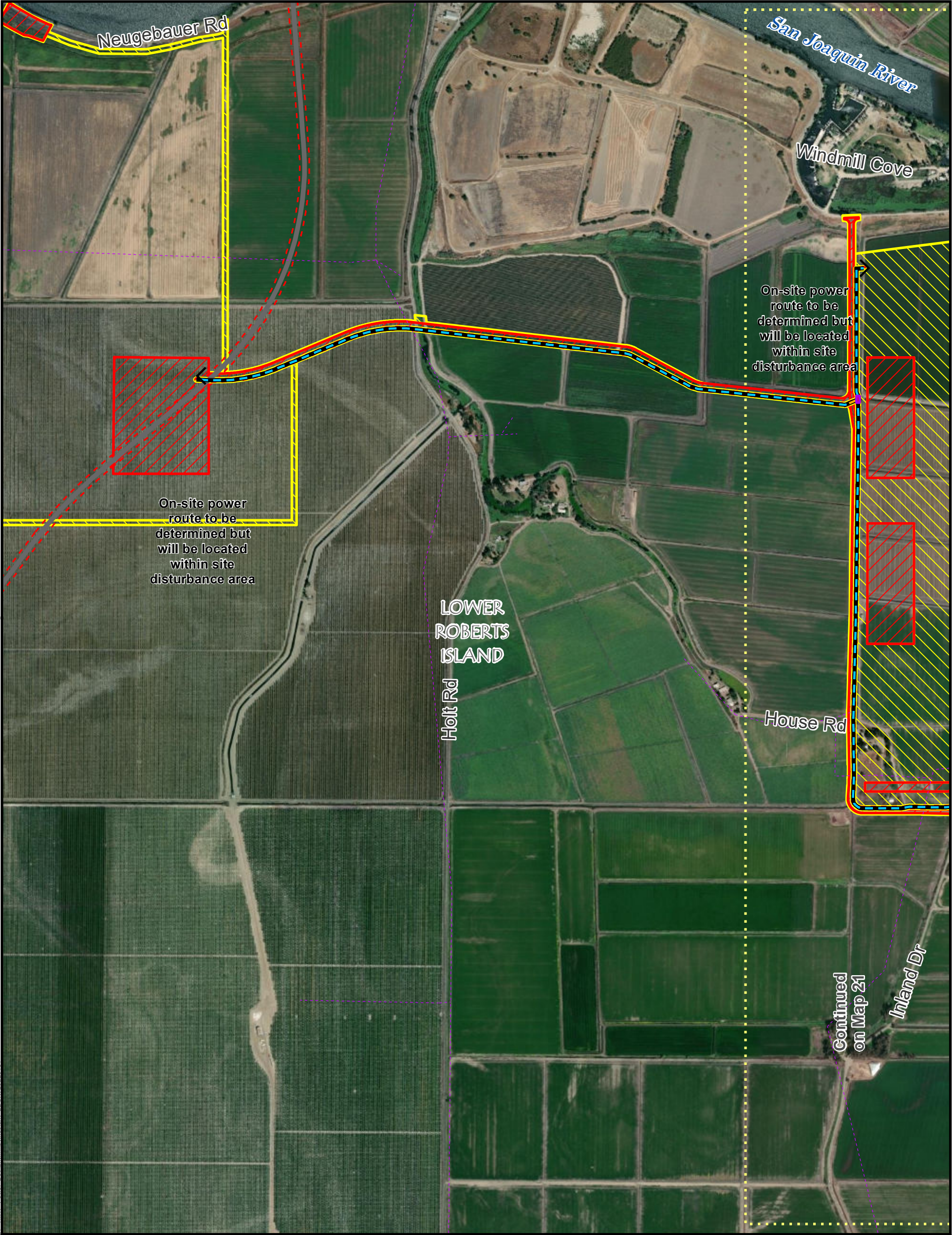

Page Index

Proposed Switching Station

Proposed Underground Power

Within Proposed Roadway

Outside Roadway

Existing Power

PG&E Low Voltage

11 kV

Tunnel

Permanent Subsurface Impact

Permanent Surface Impact

Temporary Surface Impact

CONFIDENTIAL ATTORNEY-CLIENT
PRIVILEGE DISCUSSION DRAFT



DCA

DELTA CONVEYANCE DESIGN
& CONSTRUCTION AUTHORITY

For Illustration Purposes Only

N

05001,000

Feet

Map 20

Bethany Reservoir Alternative Power Supply

Lower Roberts Island

04/01/2022

Data Source: DCA, DWR

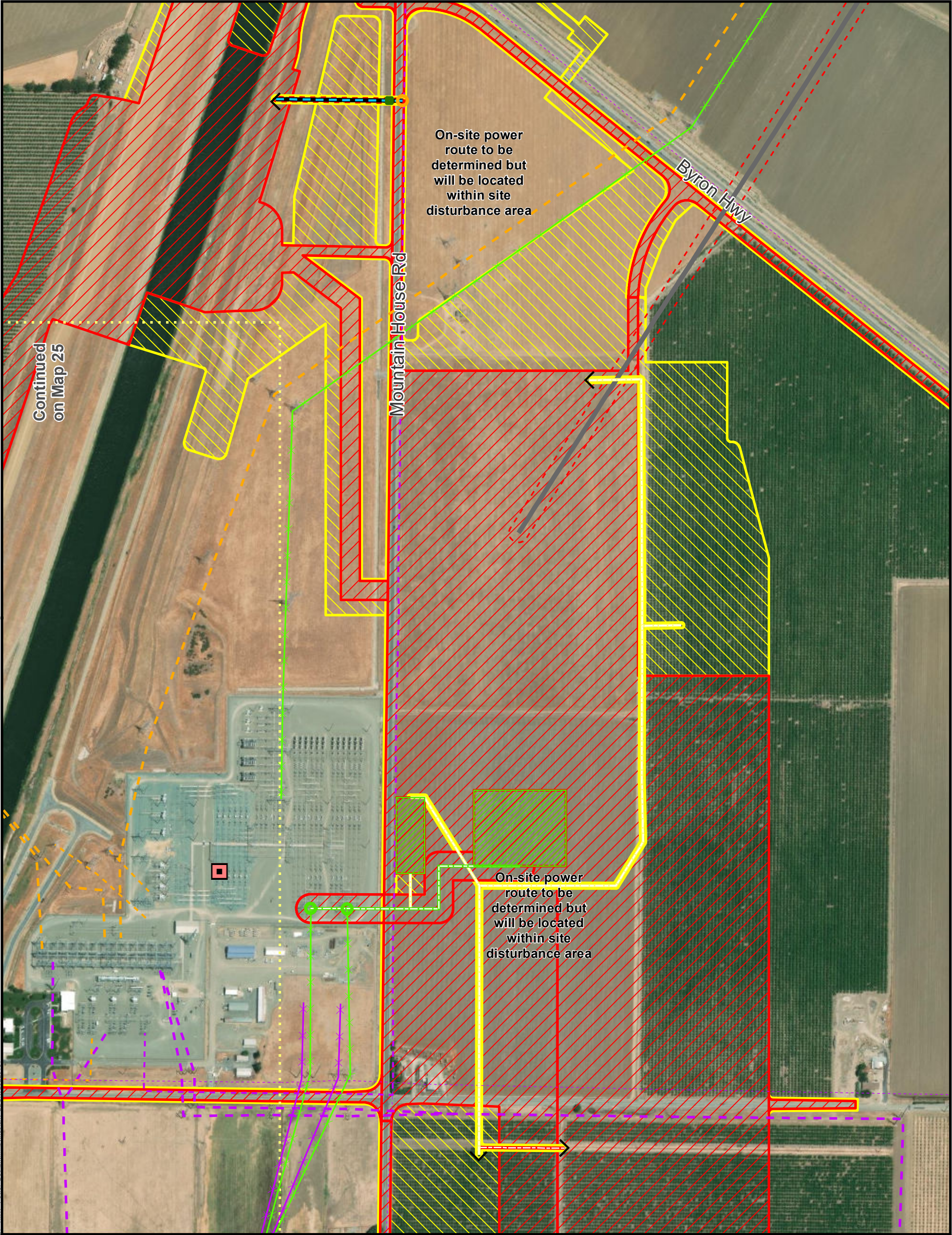

Page Index

Existing Substation

Connection to Existing Overhead

Connection to Existing Substation

Metering Area

Substation

Proposed Underground Power

Outside Roadway

Proposed Overhead Power

New Line and Poles

New Line and Towers

Overhead New

Existing Power

PG&E Low Voltage

11 kV

PG&E High Voltage

60-70 kV

500 kV

PGE High Voltage

230 kV

WAPA

60-70 kV

230 kV

Other

TANC 500 kV

Tunnel

Permanent Subsurface Impact

Permanent Surface Impact

Temporary Surface Impact

CONFIDENTIAL ATTORNEY-CLIENT
PRIVILEGE DISCUSSION DRAFT



DELTA CONVEYANCE DESIGN
& CONSTRUCTION AUTHORITY

For Illustration Purposes Only

N

0 500 Feet

Map 24
Bethany Reservoir Alternative Power Supply
Bethany Complex
04/01/2022

Data Source: DCA, DWR

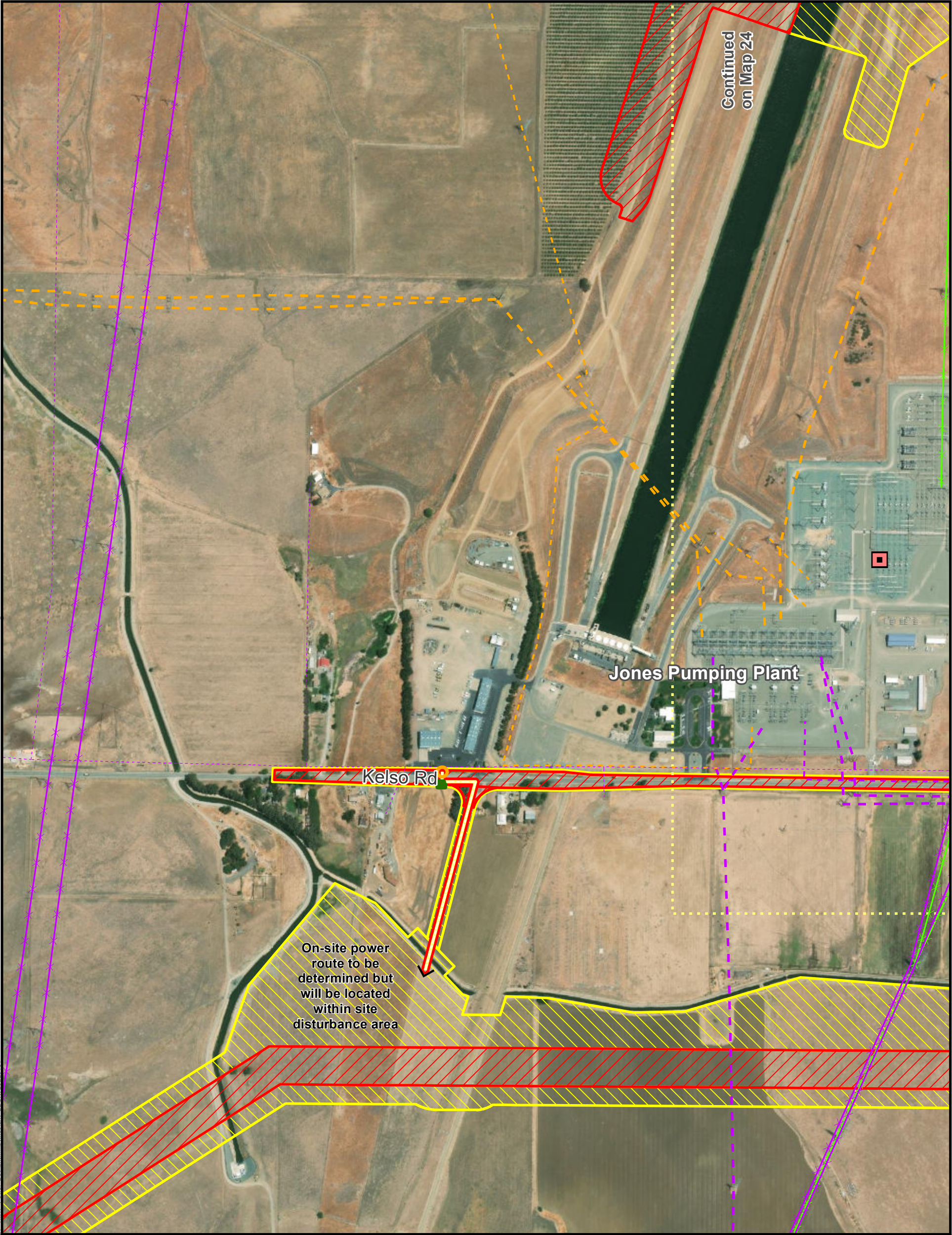

Continued
on Map 24

Jones Pumping Plant

Kelso Rd

On-site power
route to be
determined but
will be located
within site
disturbance area

- | | | |
|---|--|---|
| <ul style="list-style-type: none">Page IndexExisting SubstationConnection to Existing OverheadMetering AreaProposed Overhead PowerNew Line and Poles | <p>Existing Power</p> <p>PG&E Low Voltage</p> <ul style="list-style-type: none">11 kV <p>PG&E High Voltage</p> <ul style="list-style-type: none">60-70 kV500 kV <p>PGE High Voltage</p> <ul style="list-style-type: none">230 kV <p>WAPA</p> <ul style="list-style-type: none">60-70 kV230 kV <p>Other</p> <ul style="list-style-type: none">TANC 500 kV | <ul style="list-style-type: none">Permanent Subsurface ImpactPermanent Surface ImpactTemporary Surface Impact |
|---|--|---|

CONFIDENTIAL ATTORNEY-CLIENT
PRIVILEGE DISCUSSION DRAFT





For Illustration Purposes Only





Map 25
Bethany Reservoir Alternative Power Supply
Bethany Complex
04/01/2022



**Connection to Existing Overhead**

**Metering Area**

**Proposed Overhead Power**

**New Line and Towers**

Existing Power

**PG&E Low Voltage**
11 kV

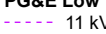
**PG&E High Voltage**
60-70 kV

**PGE High Voltage**
230 kV

**Permanent Subsurface Impact**

**Permanent Surface Impact**

**Temporary Surface Impact**

**CONFIDENTIAL ATTORNEY-CLIENT
PRIVILEGE DISCUSSION DRAFT**

Data Source: DCA, DWR

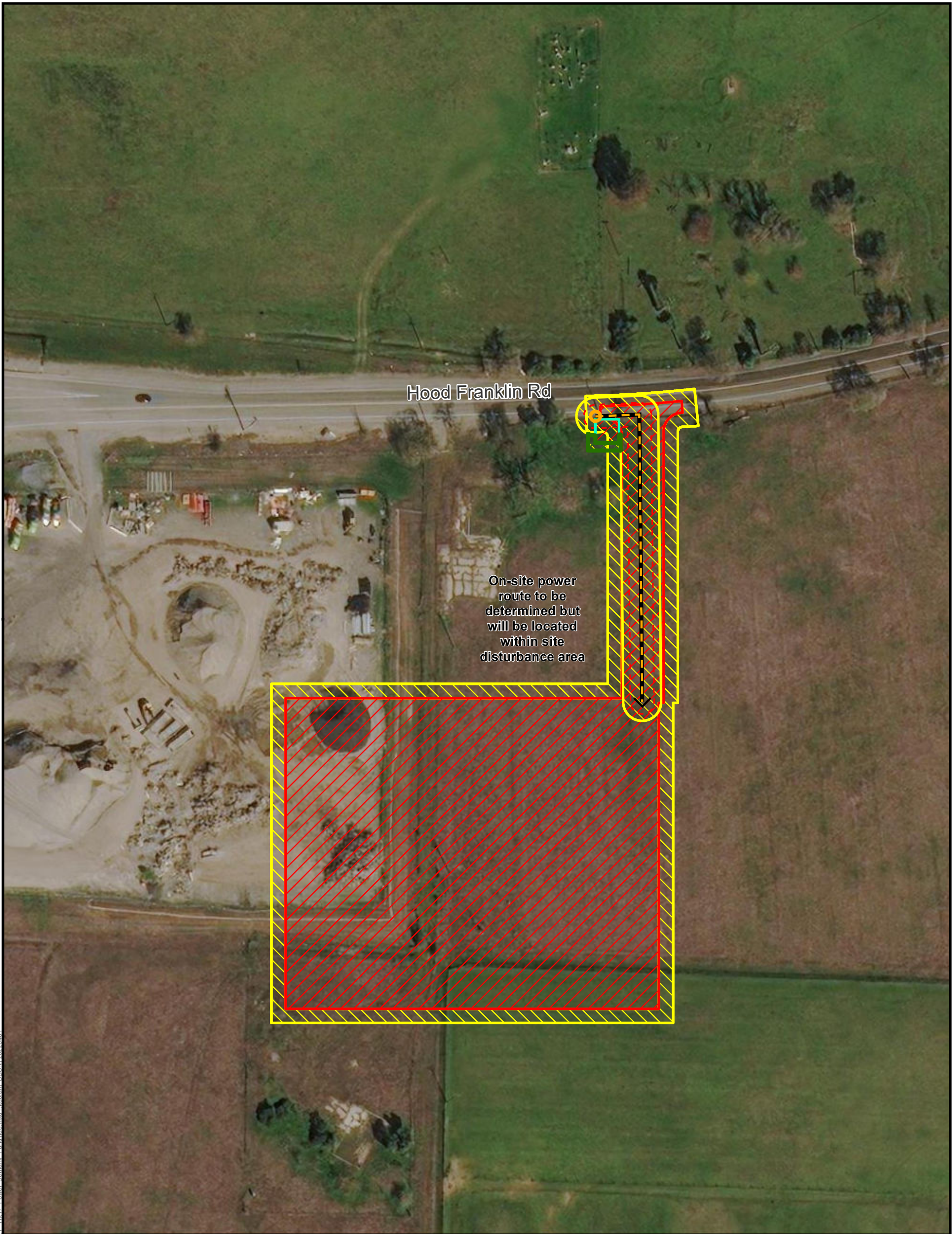

 Connection to Existing Overhead

 Proposed Metering Area

 Metering Area

 **Proposed Underground Power**

 Within Proposed Roadway

 Permanent Subsurface Impact

 Permanent Surface Impact

 Temporary Surface Impact



**Connection to Existing Overhead**

**Proposed Metering Area**

**Proposed Overhead Power**

**New Line and Poles**

Existing Power

PG&E Low Voltage

 11 kV

PG&E High Voltage

 60-70 kV

 115 kV

 Permanent Subsurface Impact

 Permanent Surface Impact

 Temporary Surface Impact

**CONFIDENTIAL ATTORNEY-CLIENT
PRIVILEGE DISCUSSION DRAFT**