



DELTA CONVEYANCE DESIGN
& CONSTRUCTION AUTHORITY

STAKEHOLDER ENGAGEMENT
COMMITTEE (SEC)

Stakeholder Engagement Committee (SEC)

Abridged Presentation: Conveyance System Overview - Components

Presented at the December 11, 2019 SEC Meeting

Delta Conveyance System Summary

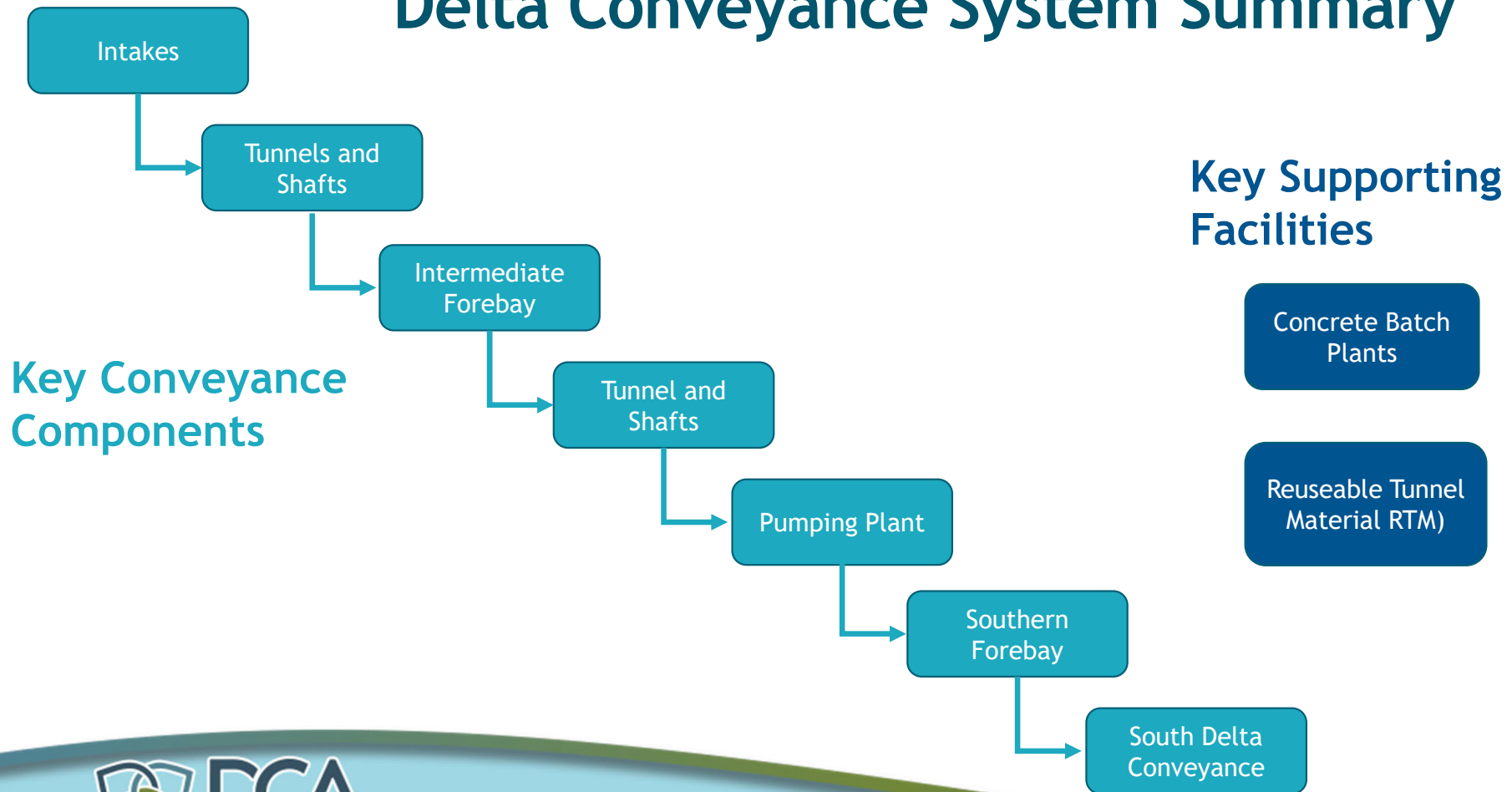

DCA
DELTA CONVEYANCE DESIGN
& CONSTRUCTION AUTHORITY

STAKEHOLDER ENGAGEMENT
COMMITTEE (SEC)

Conveyance System Overview (Animation)



DCA
DELTA CONVEYANCE DESIGN
& CONSTRUCTION AUTHORITY

STAKEHOLDER ENGAGEMENT
COMMITTEE (SEC)

Delta Conveyance System Summary

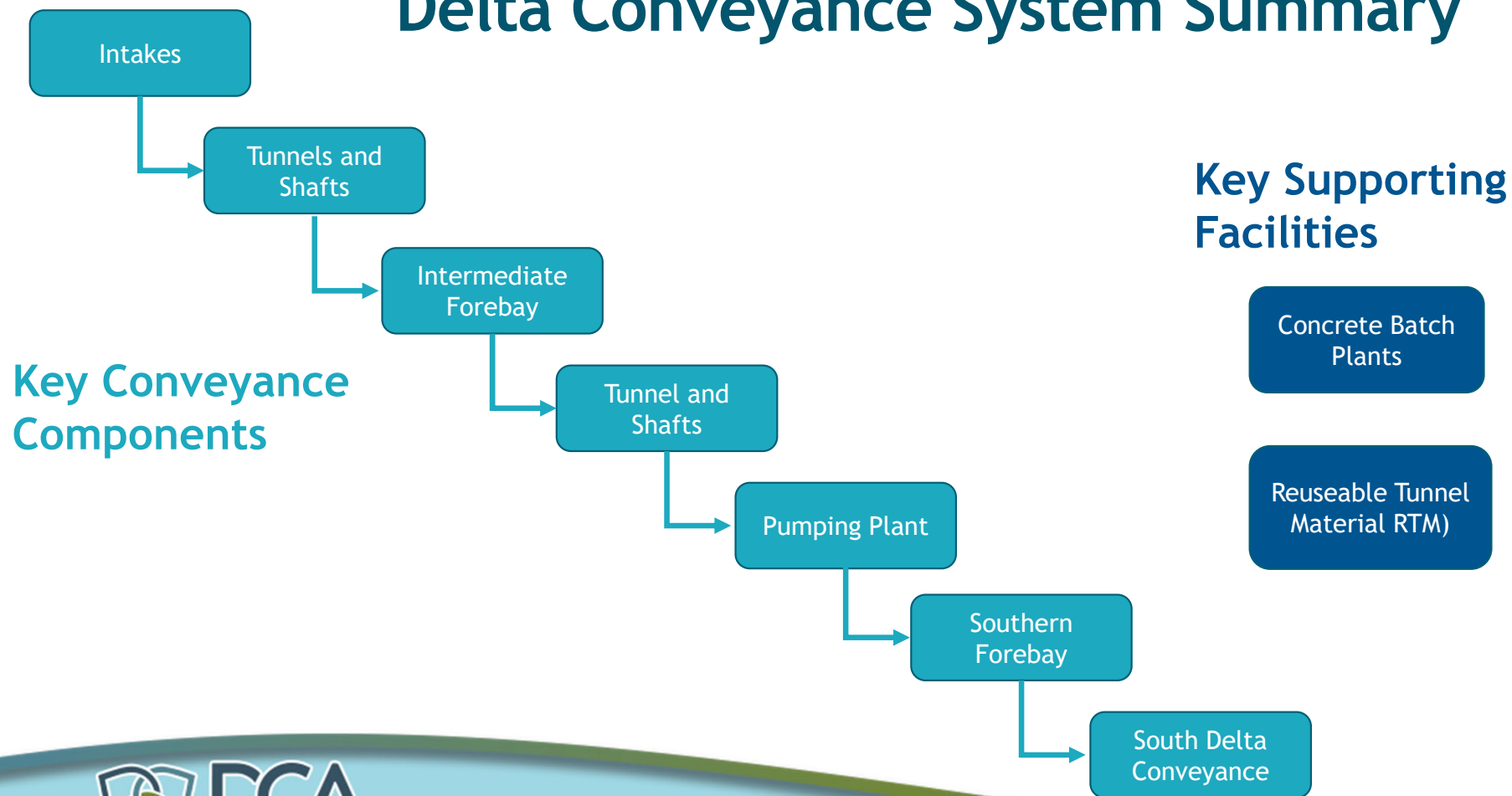

DCA
DELTA CONVEYANCE DESIGN
& CONSTRUCTION AUTHORITY

STAKEHOLDER ENGAGEMENT
COMMITTEE (SEC)

Component Features: Intake

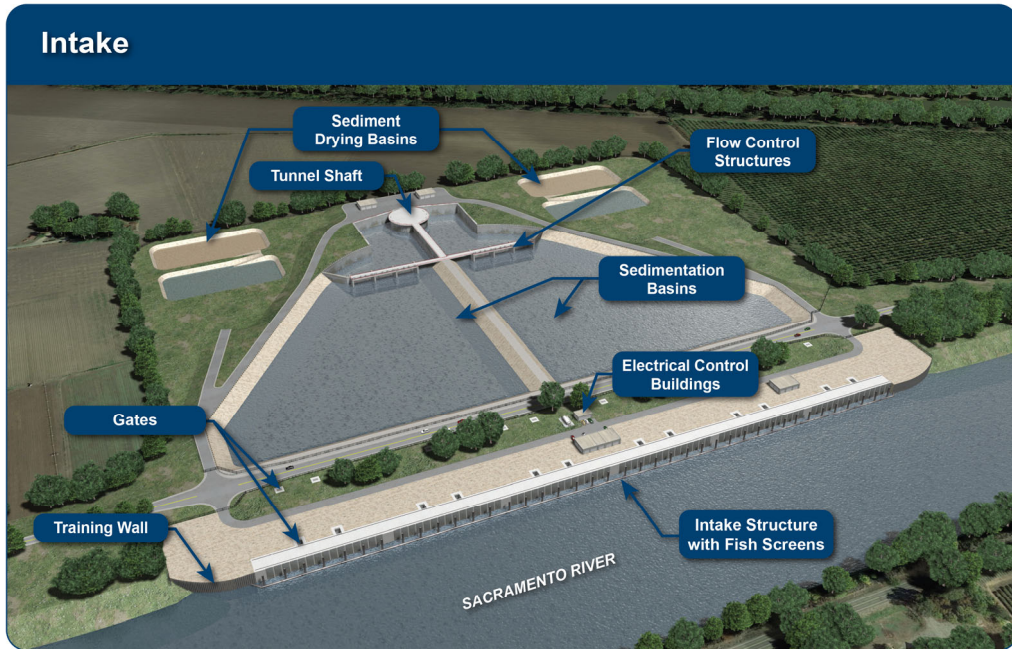

For Illustration Purposes Only

Purpose

- Diverts water from a water source into the conveyance system
- Protects fish from entering system
- Controls the flow rate of diversions
- Removes sediment from entering tunnel
- Provides flood protection



DCA
DELTA CONVEYANCE DESIGN
& CONSTRUCTION AUTHORITY

STAKEHOLDER ENGAGEMENT
COMMITTEE (SEC)

Construction Site Plan: Intake

Requires approximately 115-120 acres for construction

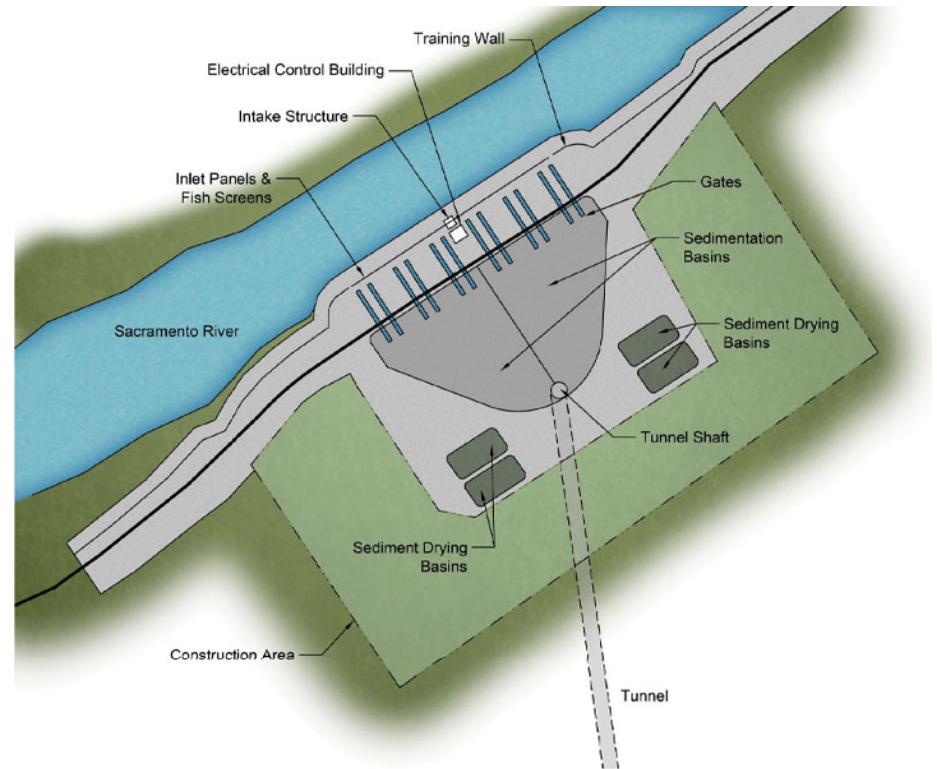

For Illustration Purposes Only



DCA
DELTA CONVEYANCE DESIGN
& CONSTRUCTION AUTHORITY

STAKEHOLDER ENGAGEMENT
COMMITTEE (SEC)

Component Features: Intermediate Forebay

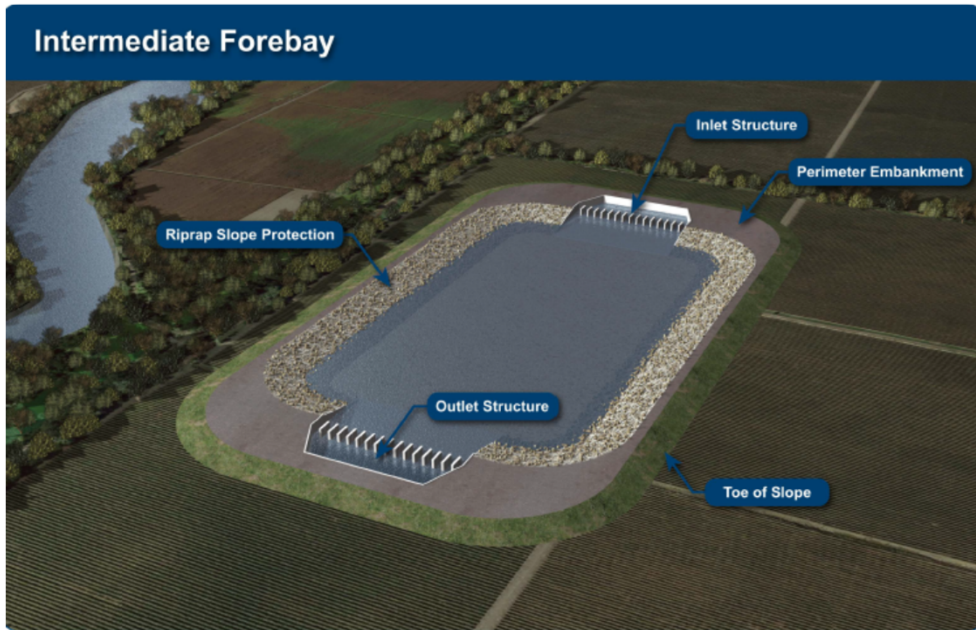

Purpose

Water storage volume to balance the flow between the intakes and the pumping station

For Illustration Purposes Only



DCA
DELTA CONVEYANCE DESIGN
& CONSTRUCTION AUTHORITY

STAKEHOLDER ENGAGEMENT
COMMITTEE (SEC)

Construction Site Plan: Intermediate Forebay

Requires approximately 250 acres

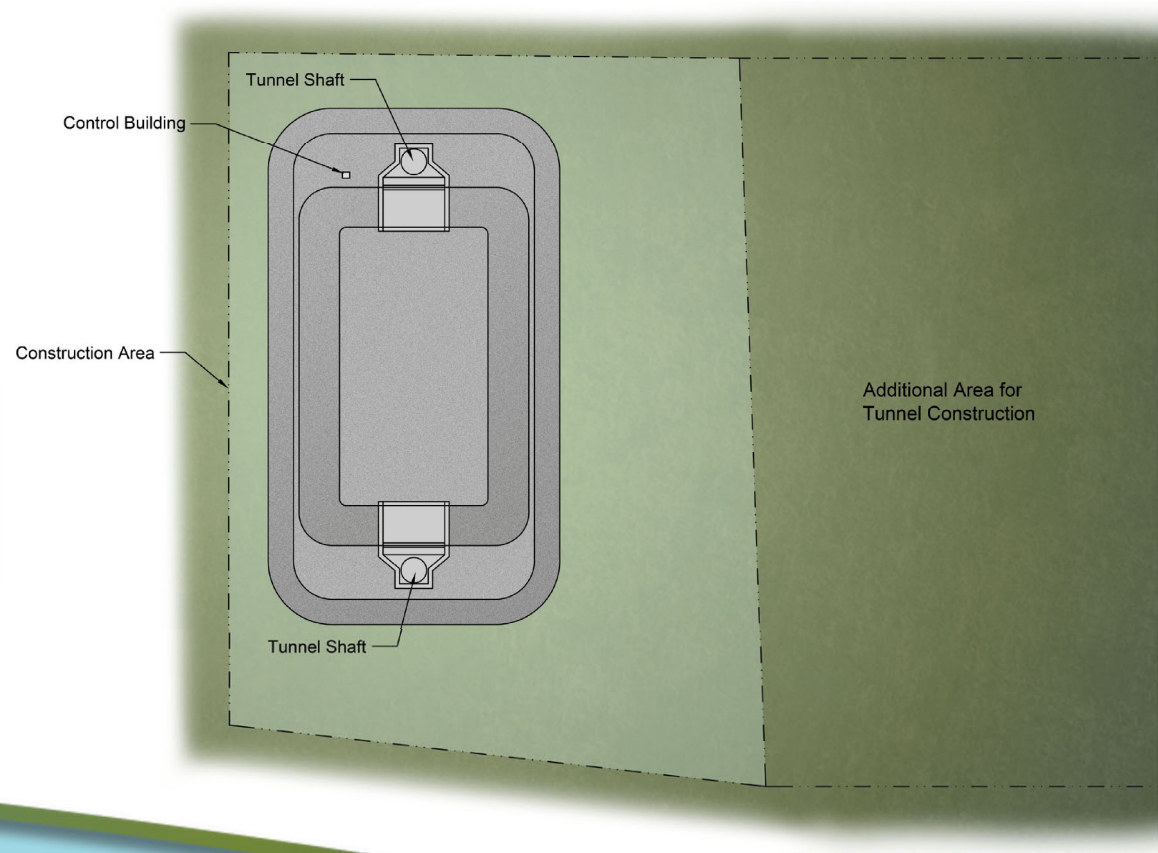

For Illustration Purposes Only



DCA
DELTA CONVEYANCE DESIGN
& CONSTRUCTION AUTHORITY

STAKEHOLDER ENGAGEMENT
COMMITTEE (SEC)

Component Features: Tunnel Launch Shaft

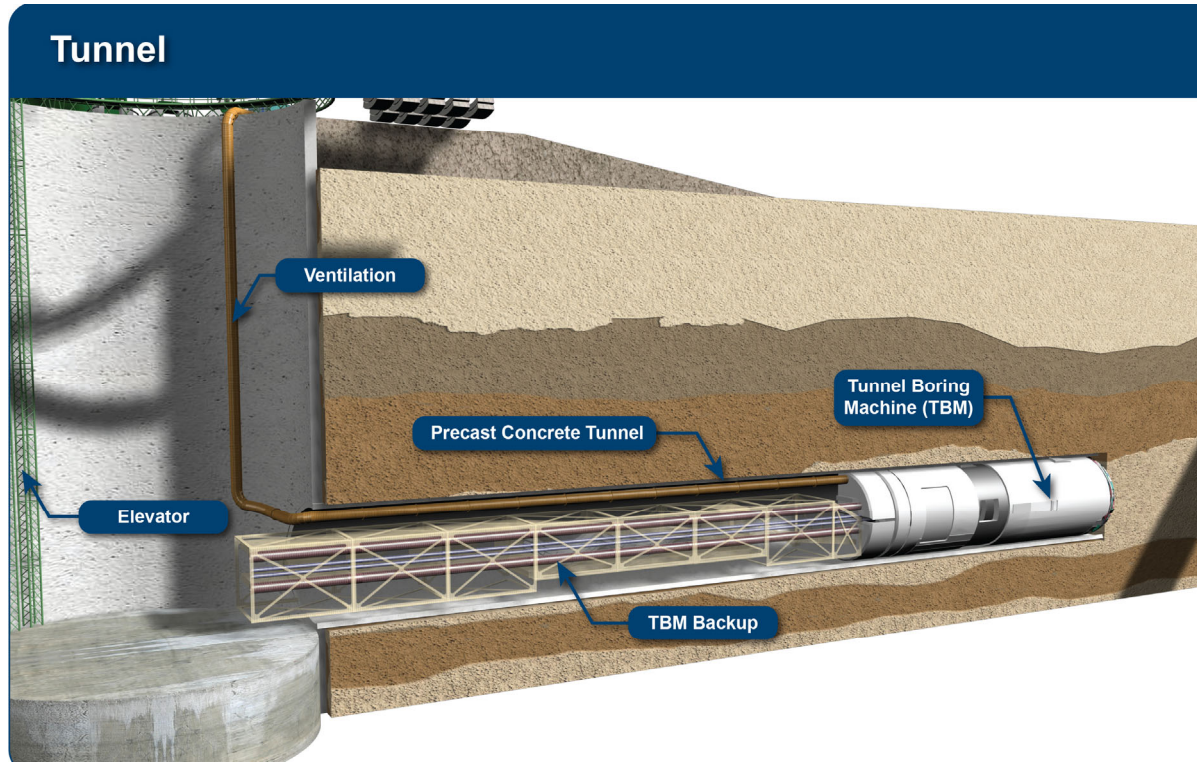

Purpose

The starting location of a tunnel drive that provides access for a tunnel boring machine during construction

For Illustration Purposes Only



DCA
DELTA CONVEYANCE DESIGN
& CONSTRUCTION AUTHORITY

STAKEHOLDER ENGAGEMENT
COMMITTEE (SEC)

Construction Site Plan: Tunnel Launch Shaft

Requires up to
approximately 450 acres

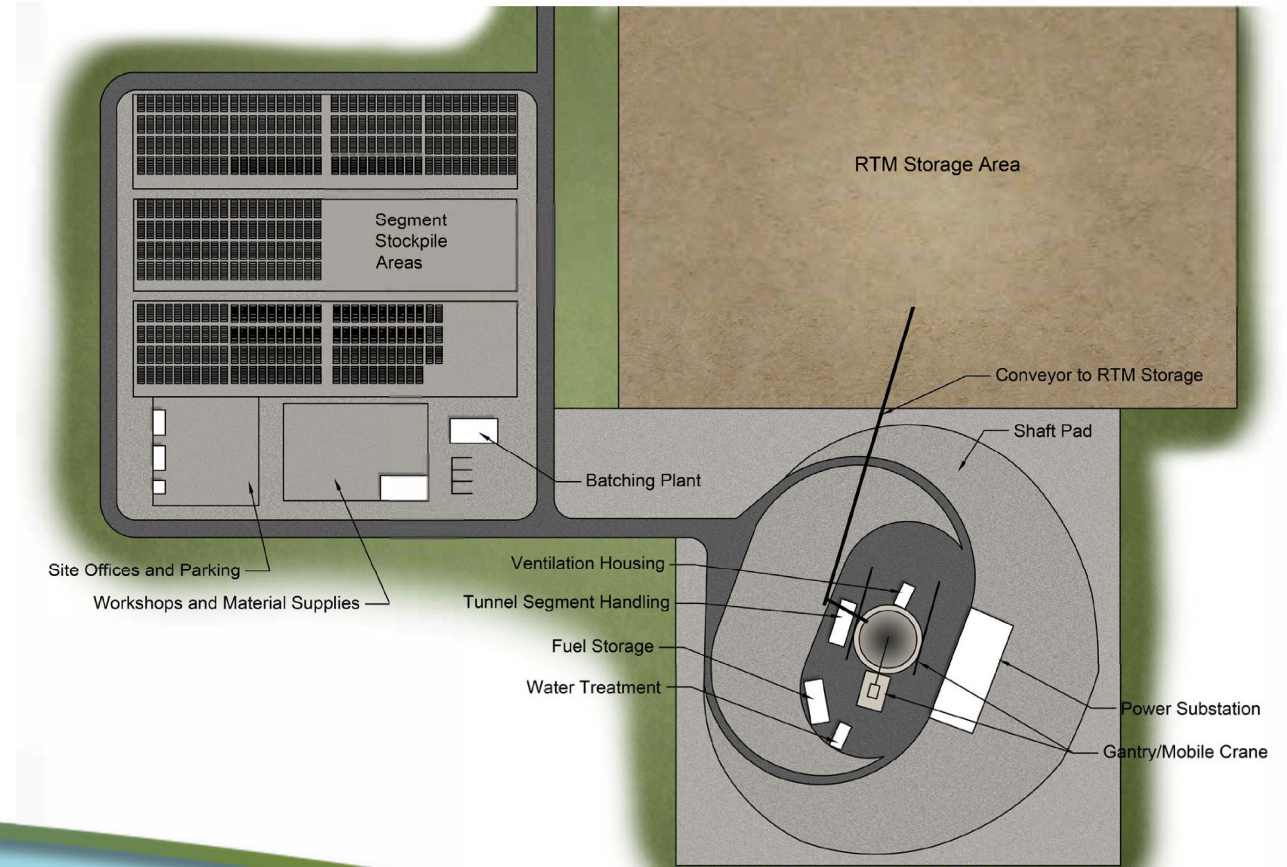

For Illustration Purposes Only



DCA
DELTA CONVEYANCE DESIGN
& CONSTRUCTION AUTHORITY

STAKEHOLDER ENGAGEMENT
COMMITTEE (SEC)

Component Features: Tunnel (Animation)

Purpose

Transports water from the intakes to the new Pumping Plant in the South Delta



DCA
DELTA CONVEYANCE DESIGN
& CONSTRUCTION AUTHORITY

STAKEHOLDER ENGAGEMENT
COMMITTEE (SEC)

Component Features: Tunnel Retrieval Shaft

Retrieval Shaft

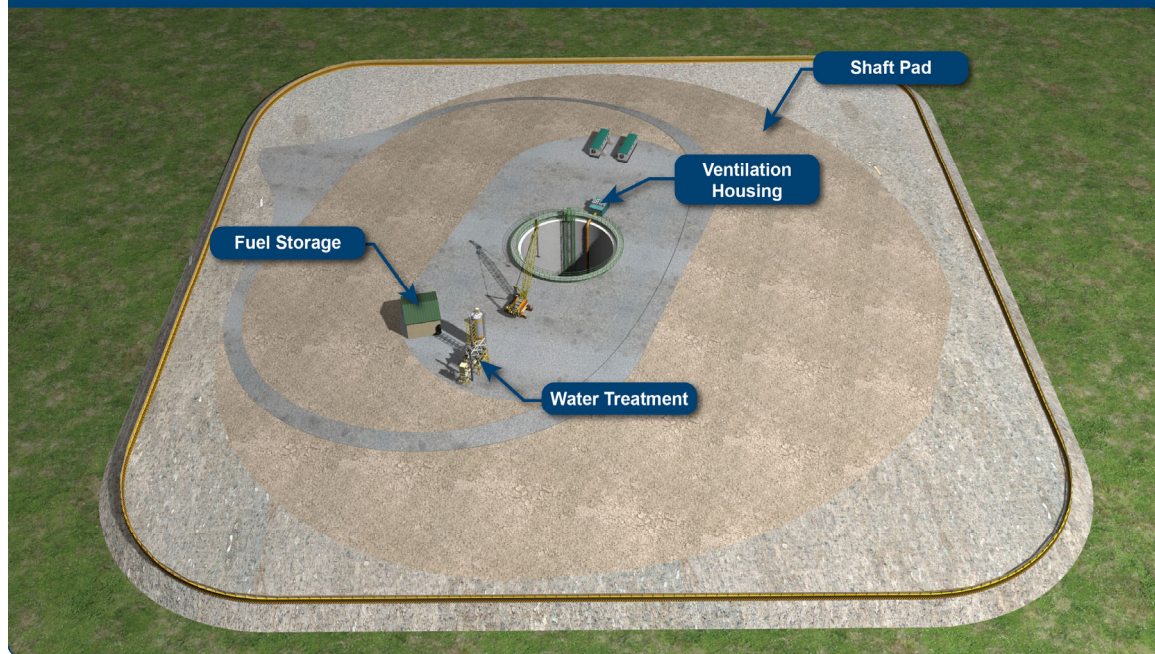

Purpose

The ending location of a tunnel drive through which the boring machine can be disassembled and removed after it has bored a tunnel

For Illustration Purposes Only



DCA
DELTA CONVEYANCE DESIGN
& CONSTRUCTION AUTHORITY

STAKEHOLDER ENGAGEMENT
COMMITTEE (SEC)

Construction Site Plan: Tunnel Retrieval Shaft

Requires approximately 4 acres

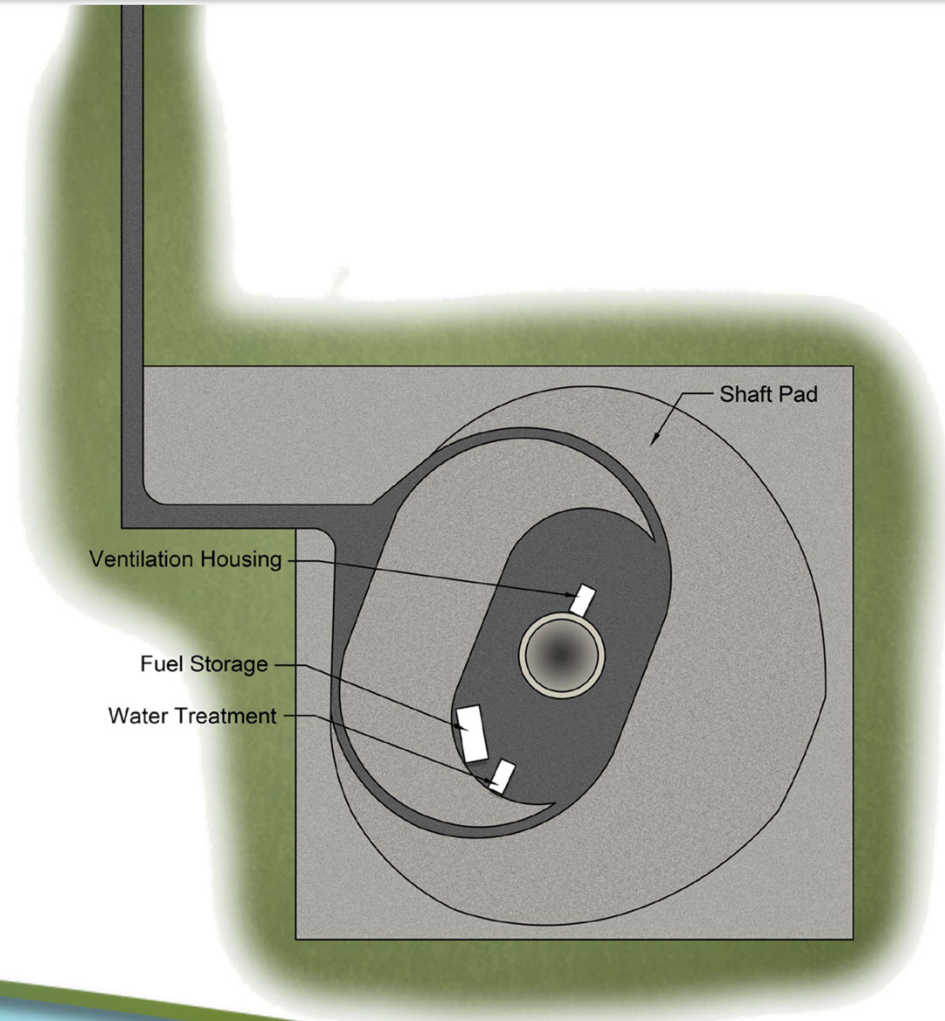

For Illustration Purposes Only



DCA
DELTA CONVEYANCE DESIGN
& CONSTRUCTION AUTHORITY

STAKEHOLDER ENGAGEMENT
COMMITTEE (SEC)

Component Features: Pumping Plant

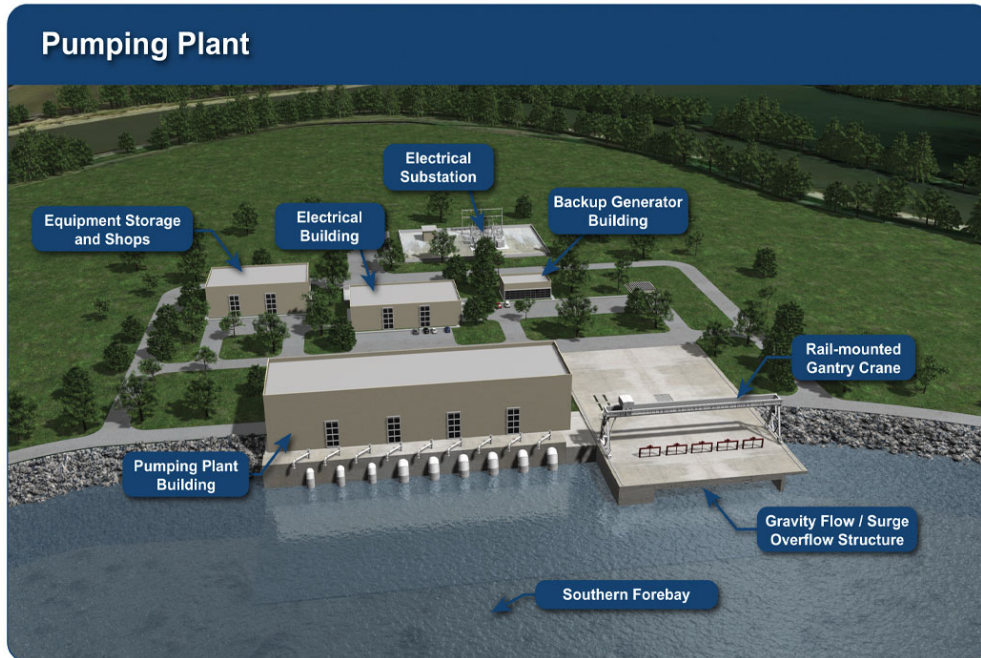

For Illustration Purposes Only

Purpose

Lifts the water up from the tunnel into a new Southern Forebay near the existing Clifton Court Forebay. This begins the process of integrating the proposed Delta conveyance system into the existing State Water Project system



DCA
DELTA CONVEYANCE DESIGN
& CONSTRUCTION AUTHORITY

STAKEHOLDER ENGAGEMENT
COMMITTEE (SEC)

Construction Site Plan: Pumping Plant

Requires
approximately
25 acres

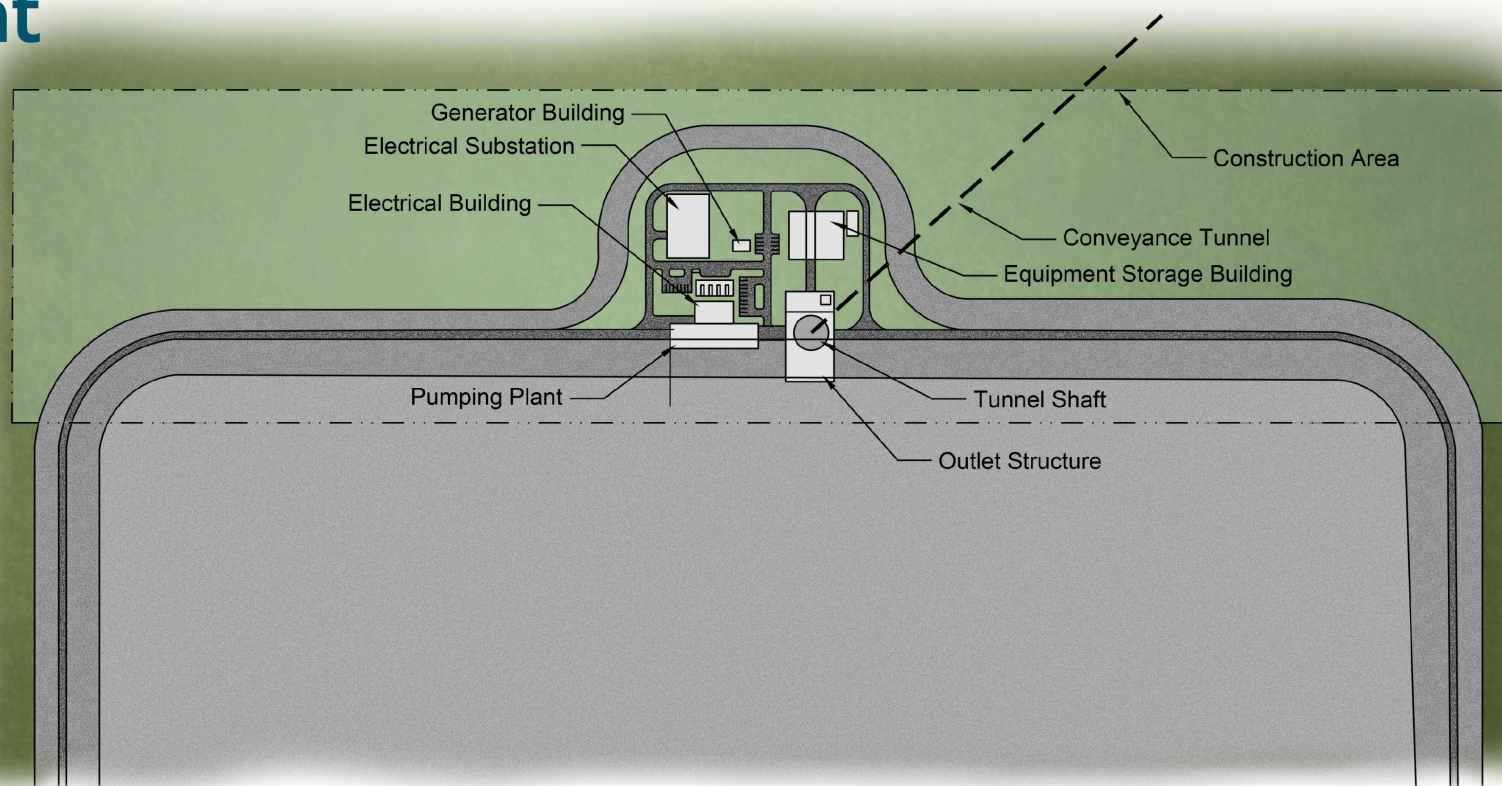

For Illustration Purposes Only



DCA
DELTA CONVEYANCE DESIGN
& CONSTRUCTION AUTHORITY

STAKEHOLDER ENGAGEMENT
COMMITTEE (SEC)

Component Features: Southern Forebay

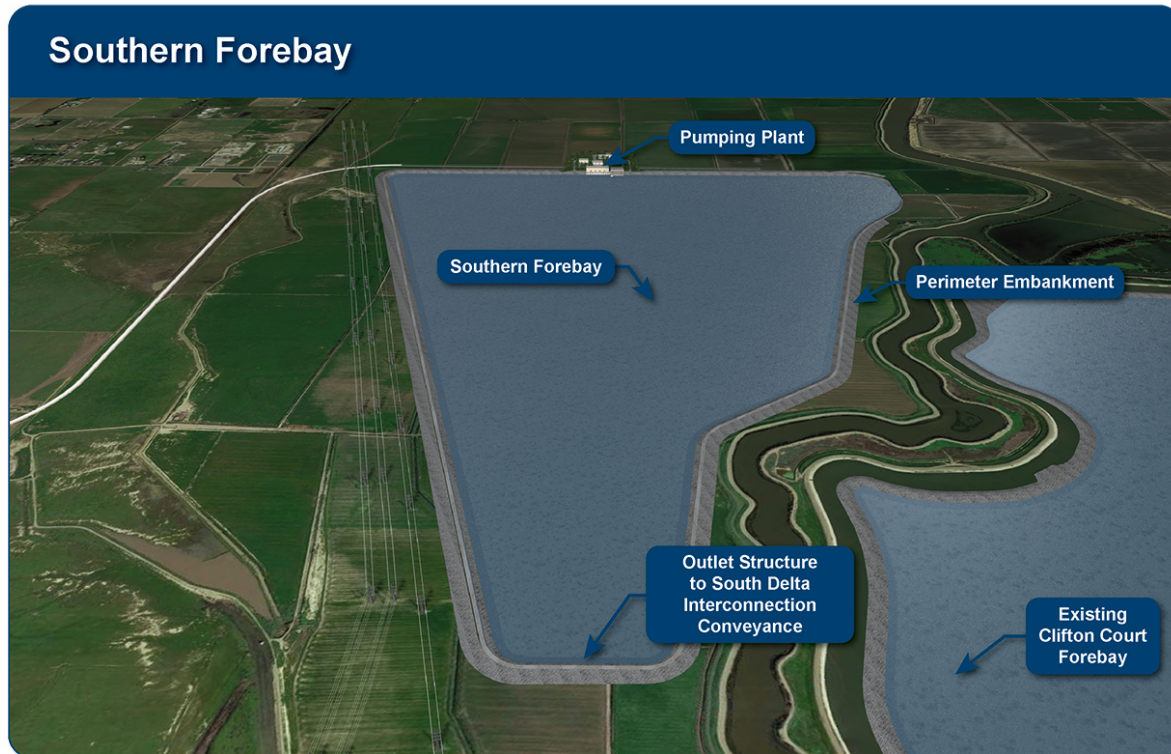

Purpose

Balances inflow and outflow by storing water conveyed by the system until it is released to existing water facilities

For Illustration Purposes Only



DCA
DELTA CONVEYANCE DESIGN
& CONSTRUCTION AUTHORITY

STAKEHOLDER ENGAGEMENT
COMMITTEE (SEC)

Construction Site Plan: Southern Forebay

- Requires approximately 1100 acres
- Large area required due to storage needs

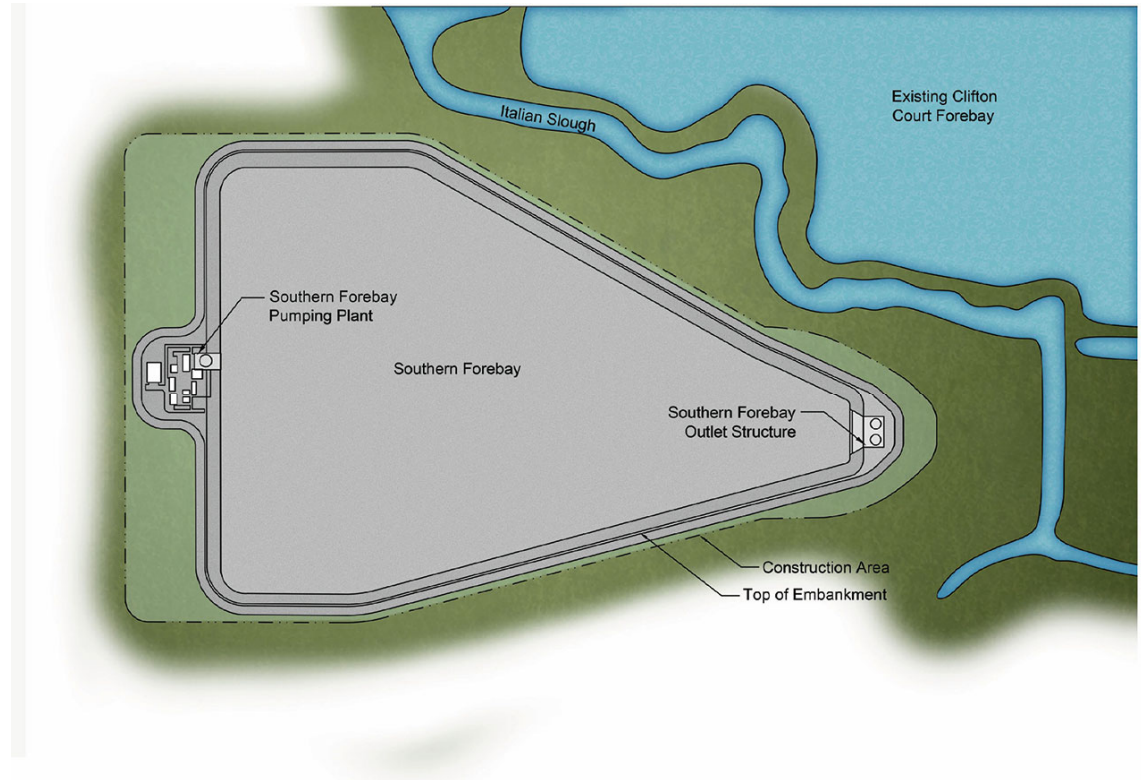

Component Features: South Delta Interconnection Conveyance to Existing Pumping Plants

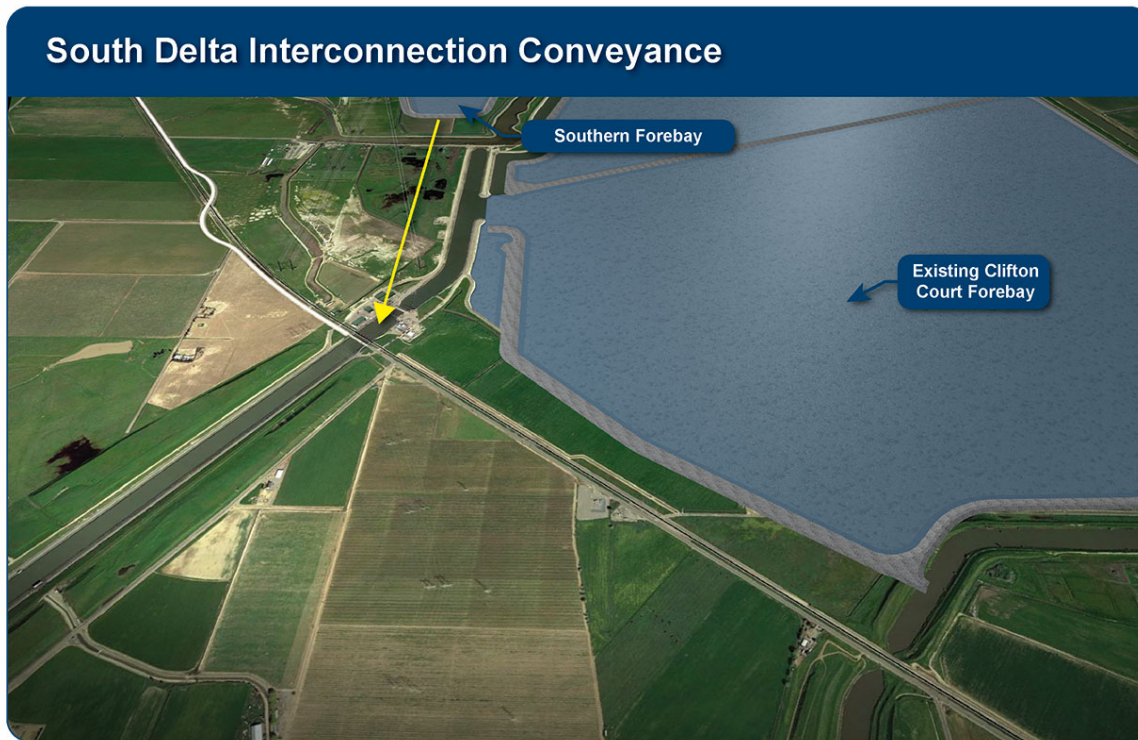

Purpose

Conveys water from proposed Southern Forebay to existing pumping plants

For Illustration Purposes Only



DCA
DELTA CONVEYANCE DESIGN
& CONSTRUCTION AUTHORITY

STAKEHOLDER ENGAGEMENT
COMMITTEE (SEC)

Component Features: Temporary Batch Plants

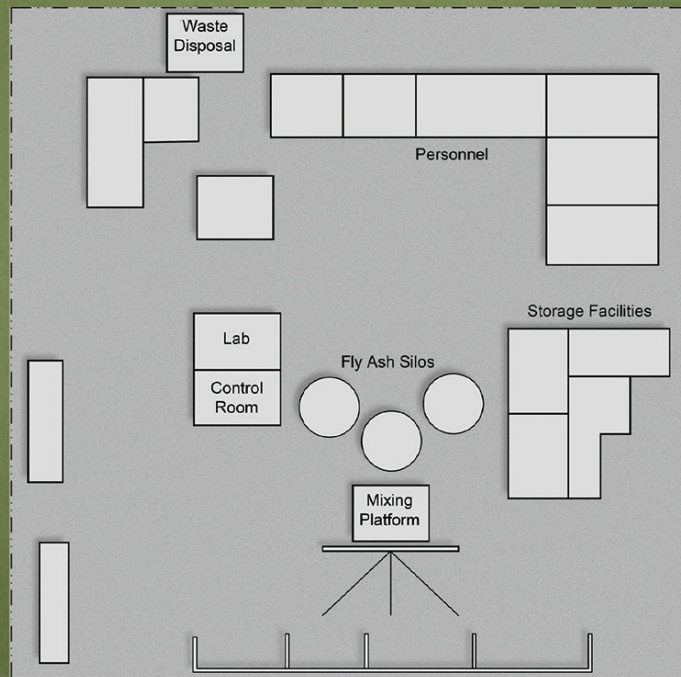

Purpose

Produces cementitious products used to construct various project elements



DCA
DELTA CONVEYANCE DESIGN
& CONSTRUCTION AUTHORITY

STAKEHOLDER ENGAGEMENT
COMMITTEE (SEC)

Component Features: Reusable Tunnel Material (RTM)

- **Description**

RTM consists of soils excavated from the boring of tunnels and the digging of shafts

- Space would be provided at a launch site to store RTM while it is tested, dried and sorted before being reused



DCA
DELTA CONVEYANCE DESIGN
& CONSTRUCTION AUTHORITY

STAKEHOLDER ENGAGEMENT
COMMITTEE (SEC)



DCA

DELTA CONVEYANCE DESIGN
& CONSTRUCTION AUTHORITY

STAKEHOLDER ENGAGEMENT
COMMITTEE (SEC)



Clarifications?